*The Weather*
Tonight, snow or rain
Sunday, snow or rain
Detailed report on last page

# The Kingston Daily Freeman

*First in News*
Local, National, Foreign
Ulster County's Leading Advertising Medium

VOL. LXVII.—No. 106. CITY OF KINGSTON, N. Y., SATURDAY EVENING, FEBRUARY 19, 1938. PRICE FOUR CENTS.

# Troopers Catch Burgher After Threats to Wife

**Search of a Day and Two Nights By Five State Troopers Ends When Trooper Dunn Gets His Man.**

ALLEGED THREATS

**Wife Says Burgher Threatened To Kill Her and Daughter, Mildred.**

Peter Burgher of Lanesville, who lives just over the Ulster county line, was arrested at his home this forenoon by Trooper Raymond Dunn, following a search which occupied five state troopers a day and two nights.

Burgher had taken to the woods after allegedly having attempted to kill his wife, Esther and daughter, Mildred, 17. Following their escape from the house, with other children, Trooper Dunn was notified. He searched the vicinity for some time in vain, then notified the Catskill and Windham outposts and Troopers John Stewart and F. P. Larsen of Windham and L. J. Van Alstyne and G. A. Faircloth of Catskill joined in the search.

The hunt for Burgher continued without success until this forenoon, when a neighbor saw him come from the woods and enter the house. Word was sent to troopers who were nearby and Trooper Dunn went at once to the house, shoved open the back door and saw Burgher standing in the room. He had evidently returned to the house in search of provisions. Burgher was arrested and turned over to the Catskill troopers who took him to that place for arraignment.

According to the story as learned by Trooper Dunn, Burgher entered his home late Thursday night and began to threaten his wife. He is said to have told her "I am going to get three people here in the next three weeks—and I am going to start by blowing your brains out."

**Say He Got Gun**

Following this it is alleged that Burgher picked up a shotgun and started for another room to get some shells. The daughter, Mildred, stated that he returned finally with five shells in his hand, but she knocked them from his hand and picked them up despite his attempts to stop her.

Meanwhile Mrs. Burgher, with three other children, James, 15, Clement, 13 and Catherine, 8, fled from the house in terror. As soon as she was able to do so children followed them, her father, following and firing a shot at her, but missing.

It was nearly midnight when Troper Dunn reached the scene. He found the door locked, but forced an entrance when there was no response to his calls and proceeded to make a cautious search of the interior. Upstairs, huddling under the covers on a bed, he found two badly frightened youngsters, Clarence, aged 10, and Floyd, 5.

They told Trooper Dunn that they had not answered when he knocked on the door because they "thought he was a burglar." They said that after firing at their sister, Mildred, their father came back to the house, picked up a pair of rubber boots and then left, locking the door behind him.

**CAR WRECKED NEAR THE SPA EARLY THIS MORNING.**

A Ford sedan registered in the name of Francis J. Rooney of Lake Hill, left the highway on Route 28, near the Spa, about 3 o'clock this morning and was badly smashed up on the front as it struck the rocks alongside the road. Robert Rooney, who was driving the car, escaped injury. The accident was reported to the sheriff's office and Deputy Sheriff McCullough made an investigation. The wrecked car was hauled away to the City Garage.

**WAWARSING TO INSTALL VOTING MACHINES SOON**

At the meeting of the town board of the town of Wawarsing held this week it was voted to buy 10 machines, to be used for the first time at the fall election this year.

The machines are to cost $980 each, f.o.b. Jamestown. They will be paid for at the rate of $2,000 a year for four years and a final payment of $1,800. They are to be delivered September 15.

**Mrs. Capone Not There**

San Francisco, Feb. 19 (AP)—Warden James A. Johnston, of Alcatraz federal prison last night denied reports that Mrs. Al Capone had visited her husband since Capone was placed in the prison hospital because of a mental illness. "I will not disclose it, when and if Mrs. Capone does visit her husband, but I can say she has not visited him since he was placed in the hospital," the warden said. The statement was made in connection with a report that Mrs. Capone saw her husband Wednesday.

## Surgical Unit In China Headed by Kingston Doctor

Heading the first surgical unit to reach the interior of China under the sponsorship of the American League for Peace and Democracy, Dr. Charles Parsons, well known Kingston physician and surgeon, has reached Hankow, China, temporary capital of the Chinese government, it was announced late last night by Dr. Henry L. Bibby and Dr. Elizabeth Parsons, who has carried on her husband's practice here in addition to her own since his departure about the first of the year.

Dr. Charles Parsons' unit in China consists of another doctor, Dr. Norman Bethune, blood transfusion specialist, who has seen service with the Spanish government during the present war there a nurse and considerable equipment and supplies. Dr. Elizabeth Parsons said the party has two sets of portable operating room equipment, a portable X-ray, ether and medical supplies for a month's duration.

The unit has been placed at the disposal of the Chinese government and that government has officially accepted the party. Dr. Bethune has gone forward to the fighting front to care for the immediate needs, while Dr. Parsons, director of the expedition, has remained at the capital at the request of the Chinese government to make a survey of conditions and immediate needs. Dr. Elizabeth Parsons could not say just what the next move would be, whether Dr. Charles Parsons would remain at the governmental headquarters after the survey, or go to another sector at the front to aid in treating the wounded.

**Appeals for Aid**

Shortly after his arrival in China, Dr. Parsons issued an appeal for help saying, "The medical and refugee conditions are terrible and the American people must help." It was emphasized that there were only 2,000 western trained doctors to care for the teeming millions.

Asked about the purposes of the expedition, Dr. Bibby explained that the American League for Peace and Democracy had established a China Aid Council, the intention being to offer humanitarian services to the stricken in China by "sending help to women and children and medical aid to the wounded." He stressed that no military aid would be sent or supplies for war furnished. "This work is similar to that done by the American Red Cross," he declared.

The announcement of the whereabouts of Dr. Charles Parsons was made at a meeting of religious, service and civic organizations at the Town Hall Club in New York city yesterday afternoon, at which Dr. Elizabeth Parsons was guest of honor and one of the two principal speakers, the other being Dr. Harry E. Ward, professor of Christian Ethics at Union Theological Seminary. Both speakers appealed for aid for the expedition, and Dr. Elizabeth Parsons told something of the work of her husband in Labrador, where the latter working under the direction of Dr. Grenfell established a hospital at Twillingate. A pioneer in this type of work, the China Aid Council sought and obtained his services for the Chinese expedition.

**Moved With Secrecy**

Dr. Bibby explained that Dr. Charles Parsons' had to move with considerable secrecy in his plans and for that reason no publicity was given the preparations. Now that the party has safely arrived at its destination, such announcement could be made, he declared.

Dr. Elizabeth Parsons said her husband determined to head the

(Continued on Page Three)

## *Local Dollar Day Shoppers*

Freeman Photo

The scene above depicts Dollar Day shoppers in a local store purchasing bargains offered by Kingston merchants at the February Dollar Day Sales. Practically every store in town and every type of business was represented in the sales event. The sales were held Wednesday and Thursday and the local merchants report a record volume of business.

# *Three New Bud Queen Candidates Make Appearance as Entry Time For Open Contest Nears Close*

**United Cut Rate Pharmacy, Saugerties P.-T. A., Rosendale Township Association Latest to Sponsor Candidates—First Entry in High School Preliminary Contest Is Accepted—Open Contest Will Be Held Next Saturday Evening at Municipal Auditorium at a Dance**

Three new blossom queen candidates, two in the open contest sponsored by the Junior League, and one in the high school contest make their appearance today. A number of others plans to enter the open contest, which will be decided next Saturday evening at the municipal auditorium, and Mrs. Kenneth LeFever, Junior League chairman of candidates, emphasized the necessity of making application within the next few days if entry in the contest is to be assured. Meet the new candidates.

RUTH HOUST

We think he's got something here, Mort Englander, of the United Cut Rate Pharmacy, 321 Wall street, who is sponsoring Miss Ruth Naomi Houst of Woodstock, in the Apple Blossom Festival Beauty Contest.

When we saw her, it was just like that popular melody, "Mama, That Moon's Here Again." You know, that case of a million dollar baby, etc. Only instead of in a five and ten, as the song goes, we found her in Dolores' beauty salon at Woodstock.

Pardon, don't get the wrong

(Continued on Page Three)

MABEL HOLDEN

Saugerties is second to break the chain of brunette Apple Blossom Queene contestants when it chose Miss Mabel Holden of 125 Ulster avenue. Miss Holden is blonde, not the blonde of Harlow fame, but a very light red or golden blonde. "I'm really a red-head," she said.

We trudged up the hill that is Partrion street on Thursday to interview Miss Holden, the car having gone elsewhere to take its occupants further. The hill never seemed such a climb in younger days, when we walked it several times a day. Whether it's more years on our shoulders or the luxury of a car, we were glad to arrive at the Reed Store where our contestant sells hosiery. As she was busy with a customer, we were able to watch her, unsuspected, and also to catch our breath.

She appeared very efficient, but she's been at it for six months, so she should be on to her job. When asked by the reporter if she could spare a few minutes for an interview, she smiled bashfully and said, "Oh, dear, this is getting to be too much."

"Why, have you had many others?"

"Well, just one,"—so we suspected that she isn't a glamour girl, a fact that was corroborated later on in the interview.

First we discovered the routine facts. Age, 21, just made it. Birthday? July 23. Weight? 110 pounds the last time she weighed. Height? Five feet two inches when she was graduated from Saugerties High School in 1935, but she guessed she'd grown at least an inch since then. And to match the five foot, two, she has eyes of blue, and a lovely, clear complexion.

Miss Holden was born in Waterbury, Conn., and came to Saugerties 15 years ago with her parents, Mr. and Mrs. Mynderse Holden. Luck was with us, no customers yet, and the clerks were enjoying this as much as we were.

As for her activities while in Saugertieh High School, she just played on the baasketball team and was a member of it for four years; interclass basketball team that is. "I guess I didn't have nerve enough to try anything else. I hardly dared enter this."

(Continued on Page Three)

MADELINE TABACCHI

First of the preliminary high school candidates for queen of the Ulster County Apple Blossom Festival is Madeline Tabacchi, 16 years old, daughter of Mr. and Mrs. Leo Tabacchi, of Rosendale, who was selected by the Rosendale Township Association the other evening to enter the New Paltz High School contest. Miss Tabacchi attends senior high school at New Paltz. She completed her junior high school course there last spring.

(Note to Rosendale Township Association: Your candidate's father is a former Italian ski champion and jumper instructor and he served in one of the Italian Ski Battalions during the World War, receiving a number of decorations for valor. Miss Tabacchi does not ski, though she lives in a skiing center. Your scribe thinks you have missed a good bet.)

Miss Tabacchi are you ready?

We learn she was born in Parlette, O., and her birthday is November 18. She came to Rosendale about nine years ago. Her father is a contractor.

"What were your interests in junior high school?" we ask.

"Well, I sang in the glee club, liked the gym work, played pingpong, was a center at basketball, and I like to roller skate and ride horseback." She is president of the Rosendale 4-H Club.

**She is a Brunette.**

Miss Tabacchi is another brunette—black hair, blue eyes, five

(Continued on Page Three)

# *"Little Fellows" Organize*

Charleston, W. Va., Feb. 19 (AP)—Two groups of "little fellows"—both conceived as the result of President Roosevelt's recent conference with small business men—were organizing forces today with a view toward greater expression of their opinions on business and government.

Five West Virginians, incorporators of "Little Business, Inc.," announced they had received a charter and described their organization as "non-profit and non-political."

"Little Business, Inc.," proposes to function through separate units and E. W. Cummings of Princeton, W. Va., one of the incorporators, said he anticipated 200 of these community units would be functioning soon.

The first, he said, will be organized in West Virginia, Virginia, Ohio, New York state, Kentucky, Pennsylvania and Maryland.

Cummings, who attended the President's conference in Washington, said there are 1,700,000 small business men in the United States who need some organization to speak for them.

Dewitt M. Emery of Akron, Ohio, who describes himself as "probably the largest little business man in the country"—he's six feet, six inches tall—is president of the National Small Business Men's Association.

He told a group of Pittsburgh executives at an organization meeting of the local unit that "the Little Business Men's conference at Washington was a blunder on the part of the New Deal and the best thing that could have happened to little business men," because:

"If nothing else, it focused their attention on the need for organization."

# World Waits Hitler Speech On Sunday; Austria Claims All Requirements Are Met

## Salvation Army Launches Drive To Raise $5,000

The Salvation Army maintenance appeal to raise $5,000 to carry on the Army's work in Kingston this year was launched Friday evening when nearly a hundred campaign workers gathered in the crystal dining room at the Governor Clinton Hotel and listened to inspiring addresses and received their final instructions from Judge Bernard A. Culloton, general chairman of the drive. An excellent dinner was served.

A fine musical program also marked the evening with piano solos by Danny Bittner, and tenor solos by Robert Hawksley.

The campaign will be brought to a close on March 4, and the next meeting of the workers will be held Wednesday afternoon at 3 o'clock when the women's division will meet to report and at 8 o'clock in the evening when the men's divisions will report.

Mayor C. J. Helselman said that there was no question in his mind but that the campaign would prove a success for the residents of Kingston realized the good work that the Army was doing in the city. The mayor said that the Army was playing an important part in the religious life of the city, and there was nothing that the world needed more at the present time than religion.

The Salvation Army, said the mayor, was an organization that was helping those who needed help in Kingston. He said that while it was true that the relief agencies in the city were caring for many that there were still a number of what were called border line cases that were not eligible for relief, and it was families of this type that the Army was assisting.

The Rev. Clarance E. Brown, pastor of the Wurts Street Baptist Church, said that a strange philosophy had grown up in the world from time immemorial that was teaching that the impossible things can not be done. But the impossible things were being done he said and there were men and women in the world who have and are doing the impossible things. All that was needed was the will to do. The men and women who had accomplished great things for mankind were the type of men and women who realized the impossible things in life.

**Urges Hard Work**

He urged the workers to have the courage to face all obstacles and to work hard to overcome all difficulties. "You are going out to do what some day is the impossible thing, but you are going to do it for you will be helping in making this world a little better place to live in."

Roger H. Loughran, president of the advisory committee of the local Army, said the committee was composed of a small group of people interested in the work of the Salvation Army, and that this committee had obtained the consent of Judge Culloton to serve as general chairman of this appeal that is being made to the city to support the work of the Army with their financial assistance.

The closing speaker of the evening was Brigadier William A. Spatig of the Salvation Army, who has charge of the Army affairs in this area. He said he had been in Army work for the past 28 years. The people that the Army touches, he said, are not the people who wave red flags and try to tear down the institution we all love. The Army in its work was trying to bring cheer into the lives of families who needed help.

He spoke of the work being done by the Army in Kingston

(Continued on Page Three)

## *Mysterious Bomb Would Revolutionize Country's Defenses*

Washington, Feb. 19 (AP)—Chairman Vinson, (D., Ga.), of the House Naval Committee today suggested using part of a $15,000,000 experimental fund to test a mysterious new "aerial bomb" which the inventor said would revolutionize this country's defenses.

Vinson referred to a device which Lester P. Barlow, Stamford, Conn., inventor, said yesterday would force drastic alteration of the proposed $1,000,000,000 naval expansion program.

Barlow said the new bombs, dropped from tremendous heights, could "blanket" an area ten miles square in three or four minutes and cripple even battleships by destroying the auxiliary ships which supply and augment the large war vessels.

Barlow told the committee he would not be satisfied with Vinson's proposal because he "would not even dare put my ideas in the patent office."

He indicated he feared his rights to the invention would not be protected.

Earlier, Vinson read into the record a statement from the navy's judge advocate general asserting Barlow's "aerial mine" appeared to be still in the idea stage and had not been offered to either the navy or army. The statement said Barlow had been awarded a judgment against the government by the court of claims for about $600,000 for use of his inventions during the world war.

## Port Ewen Offers $90,000 in Water Bonds for Bidding

The Port Ewen water works project has moved along so rapidly of late since an apparent ample supply has been found that the bonds to finance the construction are being advertised for sale by Supervisor Raymond Howe, of the town of Esopus.

In Friday evening's Freeman appeared an advertisement announcing that the $90,000 issue of Port Ewen water district bonds would be offered for sale to the highest bidder. Bids will be opened at the town clerk's office in Port Ewen on March 8, at 2 o'clock in the afternoon.

The bonds will be dated March 15, 1938, and will mature $4,000 annually from 1939 to 1948, inclusive, and $5,000 each year from 1949 to 1958, inclusive. The bonds will be in denominations of $1,000 and interest will be payable semi-annually on March 15 and September 16, each year.

The water works project will be financed in part by PWA funds. Tests were commenced some time ago to locate a source of water which would prove adequate for the village which never has had a supply of water. Test wells were sunk at various points and finally a supply was located south of the village along the Clay road. Tests have shown that the supply will more than meet the requirements. Water pumped from the wells will be stored in a stand pipe on the Black premises at the lower end of the water district and will supply gravity pressure to the village homes and for fire protection.

**211,265 New Dwellings.**

Washington, Feb. 19 (AP).—The labor department estimated today that new dwellings for 211,265 families were built in city areas in 1937. This was an increase of 12,000 over 1936.

"What Will He Do Next" Echoes Through Parliaments of Europe as German Fuehrer Keeps Own Secrets.

ALL PLEDGES

**Austria Has Completed Her Part, Declares Chancellor Schuschnigg.**

Berlin, Feb. 19 (AP)—Three weeks of wild rumors of momentous changes in central Europe reach their climax, perhaps with a sign of fulfillment, when Reichsfuehrer Hitler delivers his newest message to the world tomorrow.

The old, familiar question "what will he do next?", echoed in all the chancelleries and parliaments of Europe. But until Hitler himself should say, there was no official indication of what might be his plan or to what degree he proposed to reveal them.

His closest collaborators predicted it would be a "message of peace." But that was small comfort to anxious statesmen.

Hitler also talked of peace in that Reichstag speech of March, 1936, in which he announced remilitarization of the Rhineland—and thereby made the Locarno security pact a dead issue.

There were both hopes and fears that he might state more precisely tomorrow his intentions in Czecho-Slovakia, where live some 3,000,000 pro Nazi, Sudeten Germans, close to the border of Nazi Germany.

The propaganda ministry persuaded the official Czecho-Slovakian broadcasting company to carry the Reichstag speech throughout the Czech republic.

**To Ask Autonomy?**

Many in political circles felt certain Hitler would demand autonomy for Sudeten Deutsch (South Germans), and the willingness to broadcast the speech was taken as an indication Czech Premier Hodza was willing to pay the price of autonomy to Germans in Czecho-Slovakia for peace with a powerful neighbor.

He was expected to cite his talks last week with Austria's Chancellor Schuschnigg as an example of how direct contact between statesmen could move mountains of misunderstanding.

It also was assumed he would refer to the February 4 concentration of German military power in his own hands, and indulge in a few gibes at those who had rumored his army was collapsing.

A source close to the German chancellery said Hitler would declare an amnesty for political offenders against the Third Reich, benefiting both Catholic and Protestants who have been arrested on various political charges.

**Open Nazi Membership.**

Vienna, Feb. 19 (AP)—The Austrian government announced today it had fulfilled all chancellor Schuschnigg's pledges to Germany's Fuehrer Hitler by opening to Austrian Nazis membership in the Fatherland Front, the nation's only legal party.

Austria waits now for Hitler to declare in his Reichstag speech Sunday that he will respect Austria's independence, and that Germany will keep her share of the Schuschnigg-Hitler bargain for Austro-German cooperation.

"We have done our part, now it is your turn," is the Austrian view. Austria's publicly known part was the naming of five cabinet ministers favorable to Nazi Germany, granting of amnesty for Austrian Nazi and other political prisoners, and finally opening to Nazis political representation.

**What is Expected**

Officials indicated the least expected of Hitler was a solemn declaration of respect for this nation's sovereignty, a promise of German aid to help supress nazi violence within Austria, and an assurance of economic cooperation.

While affirming by communique that Austria had fulfilled engagements undertaken in the Schuschnigg-Hitler meeting at Berchtesgaden a week ago, it was made clear Nazis must come singly to membership in the fatherland front.

They will not be accepted as a party or in a group.

Officials emphasized that now is the last chance for membership in the front—those who do not join now and persist in violence or illegal government opposition are threatened with expulsion from the land.

Throughout Austria, meanwhile there continued a murmur of opposition to the concessions which Schuschnigg made.

The conservative element of the front was embittered. There was, however, no unification of the Austrian opposition and there seemed a growing disposition to wait and see what Hitler had to say. His address Sunday will be broadcast in Austria.

# *Plan Drunken Driver Law*

Albany, N. Y., Feb. 19 (AP)—Strengthening of New York's laws against drunken driving was proposed in the Legislature today in a new move to promote highway safety.

Outstanding among six bills sponsored by Republican Senator Thomas C. Desmond, Newburgh, is a measure which would require the motor vehicle commissioner to revoke permanently the license of every person convicted of drunken driving.

At the same time, Republican Assemblyman William T. Middleton, asked a $400,000 appropriation for a state-wide safety advertising campaign.

The funds would be granted to the State Traffic Commission for a drive "to reach every automobile owner and driver—by newspapers, magazines and billboards on highways."

"The state would carry safety messages to auto owners in every county, every city, town and rural community," Middleton said.

The legislators proposed the money be taken from the gasoline tax and motor vehicle registration fee revenues.

Desmond said his measures are designed to help rid the roads of drunken drivers, habitual traffic law violators and physically unfit drivers "who are the potential killers."

"So long as such drivers are permitted to endanger the lives of pedestrians and other motorists there will be no such thing as a safe highway," he added.

The other bills provide:

Every person who operates a motor vehicle "while under the influence of intoxicating liquor" shall be guilty of a misdemeanor, subsequent violations would be felonies punishable by imprisonment of not less than 60 days nor more than two years, or by a fine of not less than $200 nor more than $2,000.

MINISTERS ANNOUNCE

# Sunday Church Services

CITY AND NEARBY

Notices for this column will not be printed unless received by 2:45 o'clock Friday afternoon.

St. Peter's Church, Stone Ridge, the Rev. A. F. Marlier, vicar.—11:30 a. m., Holy Eucharist and sermon.

St. John's Church, High Falls, the Rev. A. F. Marlier, pastor.—9 a. m., Holy Eucharist and sermon. 10 a. m., Church School.

Church of the Ascension, (Episcopal), West Park, the Rev. Arthur McKay Ackerson, rector—11:15 a. m. Holy Communion and sermon.

All Saints Church, Rosendale, the Rev. A. F. Marlier, vicar.—10:15 a. m., Holy Eucharist and sermon. Wednesday 8 p. m., Girls' Friendly Society. Thursday 7:30 p. m., All Saints Guild. Saturday 10:30 a. m., Church School.

Union Center Chapel services will be held as follows: Sunday School at 10 a. m., Mrs. Happy, superintendent. Wallace Richmond will be in charge of the adult class. Evening service at 7:30. Song service leader, Miss Norma Vining. Preaching by the Rev. Leonard C. Richmond.

Services of the Church of Jesus Christ of Latter-day Sains (Mormon) will be held Sunday morning in the I. O. O. F. Hall located at Broadway and Brewster street. Sunday School commences at 10:15 a. m. and speaking services at 11:15. The speakers will be Elder M. Brent Richards and Elder Paul F. Lindberg. The public is cordially invited. No collection.

Union Congregational Church, Abruyn street, the Rev. John Heidenreich, pastor. — Sunday School at 10 a. m. George A. Leverich, superintendent. Divine worship at 11 o'clock. The Rev. John B. Steketee will be our guest minister. The Christian Endeavor meets at 7 o'clock each Sunday evening. On Thursday evening the Ladies' Aid Society will serve a Virginia baked hom supper.

St. Paul's Lutheran Church, 355 Hasbrouck avenue, the Rev. Paul M. Young pastor; phone 1724.—9:45 a. m., Bible school; 10:45, morning worship; subject, "Wasted Labor." Monday, 3:30 p. m., Light Brigade; 7:30 p. m., teachers' meeting. Thursday, 6:30 p. m., junior choir rehearsal; 7:30 p. m., senior choir meets. Keep open the evening of March 1. Our mid-week Lenten services will begin Ash Wednesday, March 2.

First Church of Christ, Scientist, 161 Fair street—Morning Service 11 o'clock. Subject: "Mind." Sunday School 9:30. Wednesday evening testimonial meeting at 7:45. The reading room at 317 Wall street is open from 2 p. m. to 5 p. m. daily, except Sundays and holidays. All are cordially invited to attend the services and to use the Reading Room, where all authorized Christian Science literature may be read, borrowed or purchased.

Rondout Presbyterian Church, Wurts street—The Rev. Dr. O. M. Jones of New York city will preach at 10:45 o'clock. Sunday school at 10 a. m., no evening service. The recently elected pastoral committee will meet Wednesday evening at 7:30 o'clock to organize. Thursday afternoon the ladies of the church will meet in the chapel to sew. The third in the series of church family suppers will be held at 6 o'clock on Thursday evening in the chapel. These suppers and the programs that follow are proving inspiring and helpful and are well attended.

Hudson River View Baptist Church, Goldrick's Landing, the Rev. W. R. Washington, pastor.—10 a. m., Sunday School, Deacon Sam Young, superintendent; 11 o'clock, preaching by the Rev. Irving. Pastor Washington, who has been very ill, is improving and expects to return to the pulpit in about a week. We wish to thank all of those who have been soloyal to him through his illness. Mid-week services: Wednesday night, 7:30, prayer meeting; Thursday 7 p. m., choir rehearsal; Saturday at 7 p. m., Pastor's Aid will hold a meeting at the parsonage, 236 Catherine street.

Bethany Chapel, Washington avenue and North Front street, the Rev. Albert H. Shultis, pastor—Chapel School for the children and young people on Sunday afternoon at 2 o'clock. Evening worship at 7:30 o'clock. The topic of the message will be "Yielding An Hundred Fold." Children, young people and adults are very welcome to this service. Junior Society of Christian Endeavor, Misses Edna Davis and Pearl Howard, superintendents, will meet on Monday evening at 7 o'clock. On Monday evening the Men's Club will be the guests of the Men's Club of the Wurts Street Baptist Church. The Hobby Club will meet on Thursday evening at the home of Miss Olive Bunten.

First Presbyterian Church, Elmendorf street and Tremper avenue, the Rev. William J. McVey, pastor.—Church service at 10:30 a. m. The music arranged by Miss Edna Merrihew, organist and director, is as follows: Prelude, "The Angelus" by Massenet; anthem, "My Faith Looks Up To Thee" by Schnecker; postlude, "Laus Deo" by DuBois. The Sunday School meets at 11:45, and the beginners and primary departments convene during the church service. At 6:45 p. m., the Christadelphian Society of Christian Endeavor will hold a service in the ladies' parlor of Ramsey Memorial Building. Irwin Thomas will conduct the devotional, and the pastor will address the group. The installation of the new officers of the society is to be held Sunday evening, March 6.

Wurts Street Baptist Church, the Rev. Clarance Edward Brown, minister.—Morning service, 11 o'clock. The pastor will speak on "A Moral Standard for Today". Sunday School, 10 o'clock, Floyd W. Powell, superintendent. Christian Endeavor, 6:45 o'clock. Topic for discussion, "Making My Country More Christian". Leader, the Rev. C. E. Brown. All young people invited. Monday, February 21, monthly meeting of the Men's Club. The club will have as its guests members of the Men's Club of Bethany Chapel. Social hour with a dartball game. Thursday, February 24, Church Night service. Another of the messages on the theme, Building a Better Church. Topic, "How We Work."

The Free Methodist Church, the Rev. Louis A. Smith, pastor. 155-7 Tremper avenue—Sunday School at 10 o'clock, Miss Mary Tabor of Detroit, Mich., will present a "Felt-O-Gram" story for the children. Morning worship at 11 o'clock, sermon by Miss Mary Tabor. Young People's service at 7:15 p. m., Mrs. Dorothea Smith in charge. Miss Tabor will present a "Felt-O-Gram". Evangelistic service at 8 o'clock. Message by Miss Mary E. Tabor. Monday night, Bible study at the parsonage at 7:45 p. m. Thursday night, prayer meeting at the home of Mrs. Krom on Wrentham street. The Rev. Floyd L. Skinner will return April 6-17. The district elder, Rev. W. D. Laning, will be here on March 4 to 6.

First Baptist Church, Albany avenue, the Rev. Arthur S. Cole, minister—Morning service at 11 o'clock; sermon topic, "The Gift Most Dear to Heaven." Bible school session at 10 o'clock. Christian Endeavor meeting at 6:30 p. m., with Salvation Army band assisting for evening service this month. Thursday, 7:30 p. m., mid-week service. Sunday morning musical program:

Organ Prelude—"Offertory in F" Lefebure-Wely
Male Quartet—"Blessed Is the People" ..... Ashford
Offertory—"Morning Song" .... Merkel
Baritone Solo—"The Ninety-nine" Silver
Mr. Brigham
Postlude—"Grand Chorus" ..... Chauset

Fair Street Reformed, the Rev. Frank B. Seeley, D. D., pastor.—Church Bible School meets at 10 o'clock, Richard J. Emerick, superintendent. Divine forship at 11 o'clock. Dr. Seeley will preach. Subject of sermon: "Worship". Christian Endeavor at 6 even o'clock. Mid-week prayer service Thursday evening at 7:30. Junior Choir rehearsal Friday afternoon at four o'clock. Music for morning worship:

Organ Prelude—"At Twilight" .. Stebbins
Anthem—"Bless the Lord" .... Ippolitoff
Solo—"All Will be Well" ..... Armstrong
Mrs. Lieske
Offertory — "Have Thine Own Way" ..... Stebbins
The Junior Choir
Postlude ..... Gounod

Franklin Street A. M. E. Zion Church, "The Church of Constant Evangelism," the Rev. H. H. Kirnon, pastor—11 a. m., morning worship, theme "Locked Out in the Cold." Music by the junior choir, Mrs. A. L. Kirnon, director; 12:30 p. m., Church School, Mrs. Oscar Mitchell, superintendent; 6:45 p. m., young people's meeting; 7:45 p. m. organ prelude; 8 o'clock, evening worship, theme, "The Two Builders." Music by the senior choir, Mrs. E. M. Dawson, organist and chorister; R. Crispell, assistant; 8 p. m., Monday, the regular monthly meeting of the Women's Home and Foreign Missionary Society will be held at the residence of Miss Eula Hubbs, of Liberty street; 8 p. m., Thursday prayer and praise. A choir's convention will be held at the church on Sunday afternoon March 6. Come and worship with us, you will feel at home.

Esopus Methodist Episcopal Church, the Rev. J. Thoburn Legg, minister—10 a. m., Sunday School; 7:30 p. m., worship, with sermon by the pastor, subject, "Why Do People Suffer for Doing Wrong?"

First Reformed Church, the Rev. Arthur E. Oudemool, minister—Sunday School at 10 o'clock. Morning worship at 11 o'clock, sermon, "The Bells of the Horses." There are many free pews in the church for the convenience of visitors. C. E. at 6:45 o'clock in the chapel. The mid-week service is Thursday evening at 7:30 o'clock. Series: "People Jesus Praised." IV. "The Man in the Tree." Music for Sunday morning worship service:

Prelude—"Adagio from Sextette" Beethoven
Anthem—"Holy Art Thou" .... Handel
Offertory—"The King of Love My Shepherd Is" ..... Shelley
Mrs. Johnston, Mr. Miller

Emanuel Baptist Church, the Rev. L. A. Weaver, pastor—Bible School, 9:30, Mrs. V. Washington, superintendent. The Teachers Rally will be held at the close of of Sunday School. It is expected that the superintendent and teachers will each make a full report; 11 a. m. sermon by the pastor, "Theme Walking With God"; 1 p. m., pastor and choir motor to Schenectady, where the choir enters a song fest with other choirs of the district; 7-8 p. m. B.Y.P.U., Miss Flossie Miller, president; Don't miss this hour, instrumental songs and program; 8 p. m., sermon by pastor, text, "The Lord Hath Done Great Things for Us Whereof We Are Glod." Monday night, Mission Circle, home of Mrs. Essie Davis, East Union street. Tuesday night, prayer and praise service, choir rehearsal and Sunday School teachers meeting. Come to these inspiring meetings. The fololwing gave a very fine affair in the basement of the church last Thursday evening in honor of the pastor's birthday, sponsors Erasmas M. Miller, F. Wade, Ida Gilmore and others. Many valuable gifts were given.

Church of the Holy Cross, Pine Grove avenue, the Rev. Wiliam Alfred Grier, rector.—7:30 a. m., low Mass; 9 a. m., children's Mass, followed by Sunday School; 10:30 a. m., sung Mass with sermon. Week-days, except Friday, 7:30 a. m., low Mass; Friday, 9 a. m., low Mass. Confessions, Saturday, 4 to 5 and 7 to 8 p. m. The Girls' Friendly Society will meet Monday evening. The Guild of St. Anne will meet Tuesday at 2:30 p. m. The Junior Guild of St. Anne will meet Tuesday at 4 p. m.

10:30 A. M. SUNG MASS

Prelude—Elegy ..... Massenet
Processional—O Thou to Whose all-searching sight .... Pleyel
Mass in G ..... Agutter
Offertory—Dear Lord and Father of Mankind ..... Maker
Recessonal—Give Me the Wings of Faith ..... Irons
Postlude—Allegro Maestoso .... —West

Walter J. Kidd, organist and choirmaster.

Emmanuel Evangelical Lutheran Church, Livingston street, the Rev. E. L. Witte, pastor—Sunday school and Bible class at 9 a. m. English service at 10 a. m.; the sermon theme, "The Parable of the Seed and the Soils." The hymns, "Awake, My Soul," "O Word of God Incarnate," "On What Has Now Been Sown." German service at 11:15 a. m.; the sermon theme, "A Study of the Words of Christ." The hymns, 141 243, 174, 167. The Junior executive committee meets Monday at 7:30 p. m. Registration for the English communion service Sunday, February 27, will be held Tuesday from 3:30 to 8 p. m. The Senior executive committee meets Tuesday at 8 p. m. The Sewing Circle meets Thursday at 2 p. m. for its 30th annual meeting with election of officers; the anniversary banquet for the members of the Circle and their escorts will begin at 7 p. m. The Men's Club meets Friday at 8 p. m. Mid-week Lenten services will be held beginning Ash Wednesday, March 2, at 7:30 p. m. The next general meeting of the Unite the Youth Endeavor has been set for Thursday, March 10.

Evangelical Lutheran Church of the Redeemer, the Church with the Chimes, corner Wurts and Rogers streets, the Rev. Russell S. Gaenzle, M. A., pastor—10:45 a. m., a memorial service in memory of departed loved ones will be held; sermon topic, "Life Everlasting". Vesper service at 7:45 p. m.; sermon topic, "Martin Niemoller, Martyr of Faith". This clergyman is being tried for his life because of his faith. Sunday School session, 9:30 a. m. Monday at 6:30 p. m., the Boys' Club will meet for supper and proceed to organization. Friday at 7:45 o'clock, meeting of teachers and officers of the Sunday school. The Lenten season will open with a service on Ash Wednesday at 7:45 p. m. Musical program:

MORNING

Prelude—Chanson Triste.. .... Tschaikowsky
Anthem—Crossing the Bar..... Rev. H. H. Woodward
Offertory—My Task. E. L. Ashford
Mr. Stine

EVENING

Prelude—Eventide.... ..Faulkes
Offertory—Interlude... ..DuBois
Anthem—Through the Day Thy Love Hath Spared Us..... C. L. Naylor

Reformed Church of the Comforter, Wynkoop Place, the Rev. Cornelius Muyskens, pastor.—Sunday School at 9:45 a. m. Lesson: "Choosing Companions in Service", Mark 3:7-19; 30-35. Worning worship service at 10:45. Dr. Luman Shafer, secretary of the Board of Foreign Missions, will be in charge. The Christian Endeavor Society will not meet Sunday evening. The Men's Club is sponsoring a Sunday evening church service for February 20. Lawyer Floyd W. Powell of this city will deliver the address. The Wiltwyck Guild will entertain the members of the Ladies' Missionary Society in the church hall at 7:30 Monday evening. There will be no prayer meeting on Thursday evening. Choir rehearsal at 7:30 Thursday evening. Music for the Sunday morning service will include:

Prelude—Andanti Moderanto" .. Hollins
Solo—"Turn Ye Even Unto Me" Harker
Douglas Kennedy
Anthem—"Trust in Him" ..... Hamblen
Postlude—"Festival March" .... Harris

First Church of the Nazarene, corner of Elmendorf street and Wiltwyck avenue, the Rev. H. H. Williams, pastor—Regular church services: Sunday Bible school, 9:45 a. m. The Sunday School extends to you an invitation to be present next Sunday. If you have not been in Sunday school recently, you will be thankful for an opportunity to re-acquaint yourself with the functions of this organization. If you are the parents of a member perhaps you would like to join that class for a day to more clearly understand how the Sunday school presents the various lessons to its members. If you so desire you may join a class for your own study. There is a class for everyone. This is your opportunity to share in the work of the Sunday school, to lend encouragement to it by your support. Sunday school superintendent, Oliver Wirth. Morning worship 10:45 a. m., message by the pastor. Young people's society meeting at 6:30 p. m. Young people's rally at Dover, N. J., February 22. Eastern Nazarene College Male Quartet will be the special workers. Plan to go. Evangelistic service at 7:45 p. m. Wednesday mid-week prayer service at parsonage at 7:45 p. m. Come and bring the children to church and Sunday school. You are invited to all the services.

Trinity Methodist Episcopal Church, corner Wurts and Hunter streets, the Rev. Fred H. Deming, D. D., pastor.—10 a. m., Sunday School, George E. Lowe, superintendent. 11 o'clock, morning worship with sermon by the pastor. 6:30 p. m., Young People's devotional service. 7:30 o'clock, evening worship. The pastor will begin a series of meditations covering the Lenten season. Theme, "The Shepherd and the Sheep". Music program:

MORNING

Prelude—"Cradle Song .. Grieg
Offertory Solo—"The Publican" VanDeWater
Miss Laura M. Bailey
Postlude

EVENING

Prelude—"Alpine Pastoral" .... Flagher
Offertory
Postlude

Monday evening at 7:45, the Young Women's World Friendship Club will meet at the parsonage. Wednesday afternoon at 4 o'clock, meeting of the Junior League and pastor's membership class. Thursday evening at 7:30, mid-week prayer service at the home of Mrs. Butler, 40 Staples street.

Clinton Avenue Methodist Episcopal Church, the Rev. Howard Dixon McGrath, minister.—10 a. m., church school; W. N. Ryder, superintendent. 11 o'clock, worship with sermon; subject, "Christianity—Affixed or Possessed?" 3 p. m., registration for leadership training school at high school. 6:30 o'clock, Epworth League; subject, "How Tolerant Are We?" worship leader, Donold Weeks; discussion leader, Dixon McGrath. 7:30 o'clock, worship with sermon; subject, "The Way of Faith." Monday, 7:30 p. m., church school board in primary room; 8 o'clock, Men's Club in Epworth Hall. Tuesday, 7:45 p. m., regular monthly meeting of the Mizpah Class. All members are requested to be present. Wednesday chicken pie cafeteria supper under auspices of the Loyal Workers, in Epworth Hall. Service begins at 5 p. m. Thursday, 2:30 p. m., W. H. M. S. holds George Washington cherry tree social under direction of Mrs. George Flicker. Every one is asked to bring a 10 cent article to be put on the tree; 3:45 o'clock, Junior League; 7:30, midweek service; 8:15, finance committee meeting; 8:30, choir rehearsal. Friday, 3:45 p. m., junior choir rehearsal. March 2, the Epworth League presents a three-act farce comedy entitled "Calm Yourself."

Trinity Evangelical Lutheran Church, Spring and Hone streets, the Rev. William H. Pretzsch, pastor, phone 3540, the oldest Lutheran Church in the city, organized 1849—9 a. m., German service; the German speaking public welcome. 10 o'clock, Sunday school; during this hour 3 films of the Mission Work in China will be shown; parents of the children are invited also. 11 o'clock, English service; the public is welcome at all our services. Monday evening at 7:30 o'clock, monthly meeting of the Sunday school teachers will take place. At the same hour the quarterly meeting of the teachers and parents of the Sunday school children will be held. At this time a three-reel film of Lutheran mission work in China will be shown. Refreshments also will be served to all present. An interesting meeting is looked forward to. Tuesday evening, at 8 o'clock, Men's Club will meet. All members cordially invited. On March 1 beginning at 5 o'clock in the evening the Ladies' Aid will hold its annual German supper, from 5 to 8 o'clock. The public is welcome. On March 2, Ash Wednesday, at 7:30 p. m., English Lenten services will be held, and hereafter every Wednesday evening at 7:30 o'clock during Lent. The German Lenten services will take place every Sunday morning during Lent at 9 o'clock. The German speaking public is invited to these Lenten services in German.

Prelude—Sortie Solennelle ..... Niedermeyer
Offertory .....by Claussmann
Choir Anthem—Ave Verum ..... Mozart
Postlude .....by Claussmann

Roger Baer Schwartz, choirmaster.

St. James Methodist Episcopal Church, corner Fair and Pearl streets, the Rev. Arthur G. Carroll, minister; Robert Hawksley, choir director; Miss Lucinda Merritt, organist; Dr. Julian I. Gifford, Sunday School superintendent.—Sunday School, 9:45 a. m. Morning worship, 11 o'clock; sermon subject, "Creation of Heaven and Earth", the fourth sermon in a series on The Apostle's Creed. Epworth League, 6:30 p. m. Evening worship, 7:30 o'clock; sermon subject, "The Cure of Souls". Musical program:

MORNING

Prelude—"The Bells of Aberdovey" ..... Stewart
Anthem—"The Spacious Firmament on High" from The Creation ..... Haydn
Offertory—"Come Ye Blessed" .. Scott
Robert Hawksley
Postlude—"Finale" .... Handel

EVENING

Prelude—"Allegro con fuoco" .. Huber
Anthem—"Tarry With Me, O My Saviour" ..... Baldwin
Offertory—"The Lord is My Shepherd" ..... Smart
Duet, Ellen Haynes and Robert Hawksley
Postlude—"Recessional" ..... Foster

Monday, 3:45 p. m., Junior League. Wednesday, 8 p. m., Circle No. 2 silver tea. F. L. Van Deusen and his magic; also music and readings. An offering will be taken. Everyone welcome. Thursday, 7:30 p. m., prayer service and Bible study. Friday, 2:30 p. m., the Woman's Home and Foreign Missionary Societies in church parlor. Devotions, Mrs. Charles Burroughs; music arranged by Miss Alice Moffat; Foreign Study Book, Mrs. George Kenny; mite box opening; hostesses, Mrs. Charles Everett, Mrs. Lenora Hudler. Friday, 8 p. m., the Dart Ball Club will sponsor an entertainment by Sickles Orchestra. An offering will be taken, and ice cream and cake will be on sale. Everyone invited. Coming events: March 17th, St. Patrick's Day supper, W. T. W. Class. April 5th, Ladies' Aid Society annual spring supper.

St. John's Church (Episcopal), Albany and Tremper avenues, the Rev. Maurice W. Venno, rector; Eugene A. Chilson, layreader; Arthur H. Tyler, sexton—8 a. m., Holy Communion; 9:15 a. m. Church School and children's service; Walter E. Elston, superintendent; 10:45 a. m., Morning prayer and sermon.

Order of Service

Processional 535,—Go Forward Christian Soldier ..... Parker
Venite—Chant in B Flat . Walter
Benedictus Es Domine—Chant in A ..... Woodward
Benedictus—Chant in A .. Turle
Hymn 117—He Who Would Valiant Be ..... Douglas
Sermon—Seed and Soil
Anthem—Jesu, Word of God Incarnate ..... Elgar
Recessional 118—My Soul, Be on Thy Guard ... Cantica Laudis
4 p. m., Choral Evensong with special musical program.

Order of Service

Organ Prelude—Herbsnacht .... Frysinger
Processional 530—Onward Christian Soldiers ..... Sullivan
Psalm 92, verses 1-4—Chant in A ..... Barnby
Magnificat in E flat ..... West
Nunc Dimittis in E flat ... West
Hymn 24—Saviour Breathe an Evening Blessing . Bortniansky
Address—Examining Self-Examination
Anthem—Send Out Thy Light .. Gounod
Vesper Hymn—Abide With Me . Monk
Recessional 113—Fight the Good Fight ..... Boyd
Postlude, Prelude, and Fugue in E Minor..... J. S. Bach
Robert Williams, organist and choirmaster.

7:30 p. m., Young People's Fellowship. Leader, Abigail Ellison on "The Acast of the Apostles."

Notices for the Week—Tuesday, February 22, Boy Scouts met at 7:30 p. m. Wednesday, February 23, Young Men's basketball at 7:30 p. m. Thursday, February 24, S. Matthias, Holy Communion at 10 a. m. Thursday, February 24, Woman's Auxiliary card party at the home of Mrs. A. E. Fronefield, 225 Tremper avenue, at 2:30 p. m. Thursday, February 24, Men's Club card party in the parish house at 7:30 p. m.

## German Preacher Redeemer Topic

Martin Niemoller, famous German preacher, who is now in prison, will be the topic for discussion at the vesper service of the Lutheran Church of the Redeemer on Sunday evening, February 20. Pastor Russell Gaenzle will outline the life and activity of this man, who is stirring the world's admiration because of his fearless opposition to the German government and its efforts to "Nazify" the Christian Church. Ever since Hitler came into power four years ago Martin Niemoller, who is an ordained clergyman, has used his pulpit as a rallying point for Christians who feel their religion is above and beyond the control of the state. Repeatedly the Rev. Mr. Niemoller was warned to cease his activities; secret service men have been in attendance at practically all of the services to pick up incriminating evidence. Finally on July 1, 1937, the police entered his home and led him away to prison where he has been confined ever since. Now he is undergoing a secret trial the outcome of which will determine the fate of the most prominent leader that true Christianity has in Germany today.

The Rev. Mr. Niemoller has had an interesting and varied career. During the World War he served his country as U-boat commander and won distinguished service crosses. For five years after the war he drifted from one thing to another until finally he determined to enter the ministry. His rise in that profession was spectacularly rapid for within six years he was called to the pastorate of the most influential Protestant pulpit of Germany.

This timely discussion of his life is open to the public. The service will begin at 7:45 p. m.

## Religious School Faculty Member

The Rev. Arthur G. Carroll, pastor of the St. James Methodist Episcopal Church of this city, will teach a course in "The Life and Work of Paul" in the Standard International Leadership School, being held at the Kingston High School under the auspices of the Kingston Council of Christian Education. In this course, a study will be made of some of the more important events in the life of Paul. These will be studied and interpreted in order to understand for fully what Paul did for Christianity. The study will include such matters as Paul's early life, his conversion, his major difficulties on his missionary journeys, his meeting with the disciples in Jerusalem, and his arrest and trip to Rome.

This course will differ somewhat from courses previously offered in the school, being a first series course. It will meet for only one hour each evening of the school, at 8:55. Persons taking this course will also be able, if they desire, to take the course in "How Jesus Developed Leaders", which also will meet only one hour each evening and at 7:30.

A meeting for organization of the school and registration of students will be held at the High School Sunday, February 20, at 3 p. m. Classes will be held on five successive Monday evenings, beginning February 28.

## Registration For Church School

REV. J. THOBURN LEGG.

A meeting for registration of students for the Kingston Standard International Leadership School for Church School Workers will be held at the Kingston High School tomorrow afternoon at 3 o'clock, the Rev. J. Thoburn Legg, pastor of the Port Ewen Methodist Episcopal Church and Dean of the school, anounced today. A registration at least equal in number to that of previous years is expected, the Rev. Mr. Legg said. A curriculum more varied than in any previous year will be offered and many teachers and other leaders in various churches and church schools in Kingston and vicinity have expressed their interest and signified their intention to register for one or more courses.

In addition to the six members of the faculty and the dean, the following ministers will be present at the high school tomorrow to serve as course advisers: The Rev. Arthur S. Cole, pastor of the First Baptist Church; the Rev. Fred H. Deming, pastor of the Trinity Methodist Episcopal Church; and the Rev. Frank B. Seeley, D. D., pastor of the Fair Street Reformed Church. These advisers will be prepared to assist registering students to make their choice of courses on the basis of their individual needs, the needs of the church schools which they represent, and the courses which they may already have taken in previous schools in Kingston or elsewhere.

The school sessions, which will be held in the high school, will begin Monday evening, February 28, at 7:30 o'clock, and will continue every Monday evening through March 28. The board of administration of the school, of which George E. Kenney is chairman, and the members of the faculty have put forth every effort to make the school worthwhile. Mrs. Harry Klothe is the registrar of the school, which is being conducted under the auspices of the Kingston Council of Christian Education.

## HOME BUREAU

### Flatbush

Eight members of the Flatbush Home Bureau Unit and two visitors met with Mrs. Winfield Swart on Thursday afternoon.

Mrs. Edgar Clarke of Milton gave the third lesson on "Understanding Each Other". This lesson dealt with nervous behavior, its causes, and its effects on the individual. Among the various causes of nervousness, it was brought out that the lack of fresh air, lack of rest, and malnutrition caused by improper diet and overwork, were outstanding.

The fourth and last lesson of this series will be held at the home of Mrs. Fred Kukuk on March 17.

The third lesson in "Grooming" will be held at the home of Mrs. Harold Osterhoudt on March 3. This will be the regular monthly business meeting, program planning and election of officers. All members are requested to attend.

Those present were Mrs. Christian Ducker, Miss Elizabeth Hill, Mrs. Fred Kukuk, Mrs. Anna Miller, Mrs. Harold Osterhoudt, Miss Ada Pearson, Mrs. Winfield Swart, Mrs. Harry Durling and two visitors, Miss Wooley of Milton and Miss Brewster of Kingston.

### STATE CONSTRUCTION EMPLOYMENT DROPS

Albany, Feb. 18—Construction employment in New York State dropped 15.7 per cent from the middle of December to the middle of January according to a statement issued today by Industrial Commissioner Elmer F. Andrews. Payrolls dropped 13.6 per cent and man-hours 16.6 per cent. Fewer workers were employed on all kinds of construction in January than in December. Net decreases amounted to 35.1 per cent on highway contracts, 13.8 per cent on sub-contracts, 13.1 per cent on general building contracts and 12.0 per cent on miscellaneous general contracts. These statements are based on the reports of approximately 1,600 firms reporting each month to the New York State Department of Labor's Division of Statistics and Information which is under the direction of Dr. E. B. Patton.

### At Gospel Tabernacle

At the Franklin Street Gospel Tabernacle tonight, Sky-pilot Robie will tell his thrilling story of how it feels to be up in the air in a plane, falling with no chance of safe landing and finally to land in a tree. Services will be held Sunday afternoon at 3 o'clock. The subject for the Sunday evening mass meeting will be "How Long." Services will be held at 7:30 each night next week with the exception of Monday.

# SAUGERTIES NEWS

## Sunday Services In Local Churches

Saugerties, Feb. 19 — The church services in and about Saugerties for Sunday will be:

St. Mary's R. C. Church of Saugerties, the Rev. Edmond T. Harty, pastor, and M. O'Leary, assistant pastor—Masses are held each Sunday at 8 a. m. and 10 a. m. Evening service and benediction at 7:30 p. m.

St. Joseph's R. C. Church of Glasco, the Rev. Joseph Rivoli, pastor—Masses are held in this church at 8 a. m. and 10 a. m. Evening service benediction at 7:30 p. m. Confessions are heard on Saturday from 4 to 5 and 7 to 9 p. m.

St. Thomas Chapel of Veteran, the Rev. John B. Conroy, pastor—First, third and fifth Sundays of the month 10:30 a. m.; second and fourth Sundays at 8:30 a. m. First Fridays at 7 a. m.

St. Patrick's R. C. Church of Quarryville, the Rev. John B. Conroy, pastor—First, third and fifth Sundays of the month at 8:30 a. m.; second and fourth Sundays at 10:30 a. m. First Fridays at 8:30 a. m.

Sacred Heart Church of Palenville—Mass will be celebrated at 9 a. m. Confessions will be heard every Saturday at 7:30 p. m. They will also be heard on Thursday preceding the first Friday of the month.

Simpson Memorial M. E. Church of Palenville, the Rev. C. W. Christman, Jr., pastor—Sunday School at 2 p. m. Preaching service with the pastor in charge at 3 p. m.

Riverside A. M. E. Church at Glasco, the Rev. R. J. Hamilton, pastor—Sunday services: Preaching at 11 a. m. and 8 p. m. Sunday School at 1 p. m. A.C.E. League, 6:30 p. m. Holy Communion every first Sunday. Class and prayer meeting every Tuesday evening at 8 o'clock. Sunday School teachers meeting every Wednesday at 6 p. m. in the parsonage.

St. Paul's Lutheran Church of West Camp, the Rev. LaRoy Detrich, pastor—Sunday School meets at 10 a. m. Morning worship with gospel message by the pastor at 11 o'clock. Evening vespers at 7:30 p. m.

Centerville Methodist Episcopal Church, the Rev. Robert Baines, pastor—Sunday School with classes for all ages at 1:45 p. m. Preaching service with the pastor in charge at 2:45 p. m.

Katsbaan Reformed Church, the Rev. Irving H. Decker, pastor—9:45 a. m. junior church; 10:10 o'clock Sunday School; 11 o'clock morning worship and praise with gospel sermon. At 7:30 p. m. the Christian Endeavor meets.

Plattekill Reformed Church of Mt. Marion, the Rev. Clayton J. Potter, pastor—10:30 o'clock morning worship with the pastor in charge; 11:30 a. m. Sunday School, Fred Osterhoudt, superintendent. 7:30 p. m. Young Peoples' groups.

Highwood's Reformed Church, the Rev. Clayton J. Potter, pastor—1:30 p. m. Sunday School. 2:30 p. m. preaching service with the pastor delivering the message.

St. John's Methodist Episcopal Church of Malden, the Rev. G. B. Bruvold, pastor—10 a. m. Sunday School meeting, Glenn Fish, superintendent. 11 o'clock morning worship with the pastor in charge of the service. 6:30 p. m. Epworth League meeting. Evening worship with song and story 7:30 o'clock. Thursday evening the mid-week prayer service.

Quarryville Methodist Episcopal Church, the Rev. G. B. Bruvold, pastor—Morning worship with pastor delivering the gospel message at 9:45 o'clock. 11 o'clock the Sunday School meets. Mr. Ernest Van Steenberg, superintendent. The Epworth League meets at 7:30 p. m. Prayer meeting every Wednesday night at 7:30 o'clock.

Blue Mountain Reformed Church, the Rev. Eugene Duryee, pastor—10 a. m. church school and Adult Bible Class meets; 11 o'clock the morning worship and sermon by the pastor; 7:30 p. m. Young Peoples' meeting. The pastor also has charge of the devotional services at the West Saugerties chapel.

Flatbush Reformed Church, the Rev. Stephen Willis Ryder, pastor—9:45 a. m. Sunday School classes meet. Miss Maye Osterhoudt, superintendent. 10:45 o'clock, Morning worship with gospel message delivered by the pastor. 7:30 p. m. meeting of the Society of Christian Endeavor in the parsonage. Thursday evening the mid-week services will be held.

Saugerties Lutheran Church, the Rev. W. F. Hersh, pastor—9:30 a. m., Sunday school; classes for all ages; Adult Bible class taught by the Rev. James A. Hayes. 10:30 o'clock, morning worship with the pastor in charge. 7:30 p. m., vespers. Junior Luther League meets every Monday afternoon at 4 o'clock; Mrs. Donald S. Fellows, leader. Intermediate Luther League meets every Friday afternoon; Mrs. W. F. Hersh, leader. Catechetical instruction Saturday at 10 a. m.

First Congregational Church of Saugerties, the Rev. Gordon A. Riegler, pastor—10 a. m., Sunday school; Miss Isabel Myer, superintendent. 11 o'clock, morning worship; sermon topic, "Four Idols". 7:30 p. m., union service at the Methodist Church, under the direction of Mrs. Josephine Dederick. These services will continue for eight Sunday evenings and each church on the alternate Sunday. Sunday School board meeting will be held on Thursday evening, February 24. The board of trustees' meeting will be held on Friday evening, February 25.

Trinity Episcopal Church of Saugerties, the Rev. William Renison, pastor—Holy communion at 8 a. m. Church school meets 9:45 a. m. Morning worship at 11 o'clock. The Rev. St. Clair Vannix from the diocese of South Dakota will preach and have charge of all the services on Sunday. Young people's meeting, 7:30 p. m. Evening prayer. All young people are invited to come and join in this service. Lenten daily Bible readings may be had at this time.

Saugerties Reformed Dutch Church, the Rev. John Neander, pastor—The Bible school meets every Sunday in the chapel at 10 o'clock. William F. Russell, superintendent. The morning worship at 11 o'clock. The sermon topic, "The Values of Jesus". The Jolly Juniors will meet Friday afternoon, February 25, at 3 o'clock in the church basement. The every member canvass will be made Sunday afternoon, February 20. The choir will meet for rehearsal Thursday evenings in the church at 7:30 o'clock. We extend an invitation to all to come and worship with us.

First Baptist Church of Saugerties, the Rev. H. O. Ellsworth, pastor.—10:30 o'clock, morning worship. Sermon theme, "For Jesus' Sake". 11:45 o'clock, Bible School. J. Dederick, superintendent. 6:45 p. m., Christian Endeavor Society meeting. 7:30 o'clock, evening worship in song and gospel message. Monday evening at 8 o'clock Bible study at the home of Mr. and Mrs. C. C. Cody, Jr. Thursday evening 7:30 o'clock, mid-week prayer and praise, also message on the 70 weeks of Daniel. Friday at 8 p. m., personal workers' group meeting at the parsonage.

Methodist Episcopal Church of Saugerties, the Rev. J. C. Eason, pastor.—10 a. m., church school. Floyd B. Garrison, superintendent. Women's Bible class meets at the parsonage on Post street. 10:45 o'clock, morning worship; theme, "The Excuses of Moses". 6:30 p. m., Epworth League meeting. 7:30 p. m., sacred concert, Senior and Junior choirs, assisted by guest artists of Kingston. The Congregational Church will unite with us at this service. The people of the community are invited to attend. Thursday 3:30, junior choir; 7:45, senior choir. Thursday, February 24, Married Couples Club 8 p. m., and election of trustees from 7:30 to 9:30 p. m.

### Judges Chosen for Contest

Saugerties, Feb. 19.—The annual Cantine Memorial Speaking contest will be held in the high school auditorum on the evening of Friday, March 4, at 8 o'clock with the following judges chosen: Prof. W. Everett Wood, instructor in oral English at the New York State College for Teachers in Albany; Dr. Edward N. Voorhees of Bard College, Columbia University; Dr. Julia Patton, head of the English department of Russell Sage College at Troy. These judges will hear four boys and four girls speak from the theme taken by them on the recent debate conducted in the U. S. senate on the question of whether the Supreme Court should be reorganized. There will be two first prizes of $15 each, two second prizes of $10 each and four other prizes of $2.50 each. This annual affair held in the school not only is entertaining to the public but gives a practical and valuable experience to the participants.

### Baseball Team Joins League

Saugerties, Feb. 19.—The Saugerties high school baseball team under the direction of Lawrence Cahill has stated that the team will enter the DUSO League to fill the vacancy left by the Monticello high school team. This will be a decided advantage for the local boys and a definite schedule will be made up. Under this new plan the students will be charged a small admisson fee at these games in order that traveling expenses may be met. The league consists of teams from Ellenville, Port Jervis, Middletown, Kingston, Liberty and Saugerties. At the conclusion of all the games a trophy will be presented.

### Personals

Saugerties, Feb. 19.—A daughter has been born to Mr. and Mrs. John Granwehr of this village with Dr. B. W. Gifford attending.

Dr. Lester Sonking is ill at his home suffering from a nose infection.

Mr. and Mrs. J. Irving Crump and mother, Mrs. Emma F. Crump, of Oradel, N. J., were recent guests of Mrs. Herman Peters and family. The Crumps were enroute

# Miss Jane Brown Is Entry of Rosendale Grange for Bud Queen

## First Grange Entry in Open Contest is Blonde and Attractive Young Lady

Introducing Miss Jane Brown, 18, a blonde, five feet six inches tall, weighing 118 pounds, who'll represent Rosendale Grange, No. 1501 in the Apple Blossom Festival beauty contest.

This attractive miss, daughter of Mr. and Mrs. David Brown of Tillson, is a home girl, who helps her mother. She is one of two children, the other member of the Brown family being her brother, Thomas, who is younger.

"My hobby is music," Miss Brown told the reporter, "and I prefer popular music."

"Yes, I'm a sports enthusiast and I like skating, swimming and skiing," she continued.

Miss Brown admitted she was a novice at the latter sport, Rosendale's popular winter pastime, but said she intended to devote a lot of time to practice when snow is available.

Asked for her picture, the attractive little blonde presented a handful to the reporter, and he picked this one, showing her in summer togs. And the editor admired his taste when it was turned over to the city desk.

"What do you think of Miss Brown's chances?" the boss asked his scribe.

"One hundred per cent," came the reply. "Wish you could see her smile—and her baby blue eyes."

"Boy, are those judges going to have a time picking the winner! A fellow would have to be a New Wayburn to choose Miss Ulster from the bevy of beauties entering this contest.

Miss Brown likes her home in Tillson and is in love with Ulster county although her birthplace is Amsterdam, N. Y. She was born April 16, so her birthday is not far distant.

Friends Church in Tillson is where she worships.

"No I do not sing in the choir," she answered to the query as to whether she liked to mix hymns with her popular music.

Although we were not at the contest held by the Grange, we agree that Miss Brown is the tops as the representative of this group in the county-wide beauty search for Miss Ulster.

JANE BROWN

# Three New Bud Queen Condidates

(Continued from Page One)

### MADELINE TABACCHI

feet four inches tall, extremely attractive and possesses a sparkling personality.

"Have you ever—"

"No, I never was in a beauty contest before," she says.

"And what church?"

"I'm a Catholic, a member of the Blessed Virgin Sodality and sing in the church choir." She regularly attends the High School Sunday school class.

At this point we delve into the routine question on romance.

"No, I don't go around with anyone steady?" she replies.

"What are you preparing for?

"I want to go to design school, study dress designing," but just in case she changes her mind, she's dividing her high school course to include a certain amount of commercial work.

"I paint," she ventures.

"Oil or water colors," we ask.

"Water colors now, mostly still life," comes the answer.

"And your other accomplishments?"

"Well, play the accordion and piano."

"In the high school orchestra?"

"No, you see the accordion is pretty large to lug all the way to school and back again once each week."

**Dramatic Experience.**

She was in the junior high school graduation play, and is an ardent movie fan.

We discover that she was junior high school salutatorian.

"Would you go to Hollywood?"

"I don't suppose any girl would turn down a chance like that," she replies.

"Anything else you would like to say?"

"Nothing, I'm bashful." She may be bashful, but she has as much poise as any of the contestants we have met so far, and we have met nearly all of them. You are sure to hear more of this young lady as the time for crowning the queen approaches.

### MABEL HOLDEN

Didn't we say she wasn't a glamour girl?

She is not engaged and doesn't expect to be for a long time. She attends the Congregational Church in Saugerties but doesn't teach a Sunday school class or sing in the choir. "I don't have time to do anything but just go to church."

**Community Club**

We found that what does take up her time when she isn't in the store selling hose is the Girl's Community Club, which has a membership of 25. This club it seems is alwayst giving parties and showers and having good times, and, after all, a young girl has to have some fun.

We had to beat a hasty retreat now as a customer had approached and was staring at us with a none too friendly eye. And as the customer is always right, we thought we'd better not let this one have a chance to be right.

"The P.-T. A. is sponsoring me, and I was notified last Saturday by Mrs. Fabian Russell, the president, that I had been chosen, and who asked me if I would accept. Then Mrs. Randolph Winston brought me the papers to fill out and said I must hurry to get them in."

"Are there any other redheads?" she asked as she saw us note, only one not brunette. We don't like to call her red-headed as she isn't what one would think of as such.

"Why, are you worried?"

"No, I just thought I'd be more at home," she replied and we thought, "What a striking contrast it would be if she were alone among the darker heads."

### RUTH HOUST

impression—it was Miss Janet Evans who found her, the personable young lady who has charge of the cosmetics department at the United Pharmacy.

But, no matter who gets credit for finding, or discovering, or whatever they call running across a real beauty with everything, Miss Houst has it. Yes, she's the "It Girl" of the contest.

Beauty, poise, personality plus and a sense of humor that's topping, are all moulded into one in this charming little blonde, the daughter of Mr. and Mrs. Henry Houst of Woodstock.

**Russian Influence.**

Dressed in a Russian tyrolean (that's what Janet Evans said it was, anyway) Miss Houst welcomed us for this interview, and from start to finish it was one of the most delightful we've ever done with anybody.

Right off the bat (please pardon the sports influence), there was that million dollar smile of welcome to "come into my parlor." And from there on —

"My name is Ruth Naomi Houst and I'm 19" said the little ash blonde with one of the most captivating smiles you've ever seen. "My weight is 108, and the height is five feet, three and one-half inches, and my eyes—"

"Stop!" said we, don't mention about the eyes, we noticed them when we first came in, they're brown—and what eyes".

"Better stick to your notes", advised Miss Houst, again using that million dollar smile that displayed one of the cutest dimples!

"What a dimple!" exclaimed we.

"You've got one too", she suggested, looking just as serious as could be.

"Where", we queried.

**The Story of the Dimple**

"Right above your forehead" laughted the prospective beauty queen, letting us know she possessed that sense of humor that cropped out all the way through our interview.

When we informed her that it was the result of being struck by an ax handle, Miss Houst wanted to know if the woodsman insisted on being paid for a new one.

Another outburst of humor was when we asked about her figure.

"How do you keep so trim?" we asked. "What do you eat? What's your diet?"

Her reply set Ralph Short our photographer and Miss Evans, who accompained us into hysterics.

"My diet is the same as yours, only yours obviously does you more good," she said.

Stuck on the diet problem, we suggested maybe exercise helped and asked about her favorite pastimes.

Swimming, ping pong, roller skating and bowling she said were her favorites, the latter holding the lead.

"I bowl at Emerick's, and No. 3 in my favorite alley. I'd rather bowl with the men, too. My main ambition is to keep in the 200's," she said.

Miss Houst sings, but only for her own amusement.

Her favorite movie actors are Robert Taylor and Tyrone Power, and Sonja Henie and Loretta Young her favorite actresses.

She likes Sonja for her skating ability and Miss Young because she has beauty, personality and "she's really got something there."

**Look Out Hollywood.**

"What would you say if you won this contest?"

"Hollywood, here I come!"

Miss Houst posed with her canary Cheerio, and the above photo is the result.

She sat for two well known artists, Miss Rhoda Chase and Eugene Speicher, the latter having won recognition in a Philadelphia exhibit as one of the nation's foremost portrait painters.

Besides Cheerio she has two other pets, Snooky, a parakeet, and Chinky, her chow dog. She loves the three of them.

Her impression of the cameraman was that "he was too fast", with the camera of course, and about Miss Evans she said:

"Really if I tell you in her presence she might go high hat; but, I'll take a chance and say she's one of the politest girls I've ever met in any of the stores uptown."

Miss Evans attended the interview because she desired to personally supervise the procedure. She picked Miss Houst for the Cut Rate.

**Impressed by Poise, Beauty.**

"I've known Miss Houst for three years" Miss Evans told us. "Met her shopping in our cosmetics department, and her beauty, poise and personality impressed me at once. I thought of her immediately when Mr. Englander decided to enter a girl in the beauty contest."

And, after meeting the sweet little blonde, we agree with Miss Evans, and want to add that her keen wit would go a long way to make her popular with the beauty judges if she had a chance to display it as she did in the interview.

If we were only Ned Wayburn! But, maybe it's just as well because our partiality would make it hard for the rest of the girls.

In case Miss Houst gets the Hollywood test, she'll be at ease, because she has had experience in theatricals of the musical variety, and, she never loses her composure anyhow.

Submitting to a flock of questions by a news hawk generally disturbs the equilibrium, but not so with this smart, petite Miss who has plenty inside her blonde head as well as on top. She's a graduate of Kingston High School, class of 1937.

Miss Houst has three sisters, June, Dorothy and Alice, who is married, and two brothers, Henry and Milton.

Here's something we forgot to ask, and want to take this opportunity in face of the chance we think Ruthie has of winning: "How about a job as publicity agent when you get to Hollywood?"

BEWARE
EVERYBODY
"THE BAD MAN OF BRIMSTONE"
IS IN TOWN!

# Kingston Doctor Heads China Unit

(Continued from Page One)

party after considerable debate at Christmas time and that final decision was made on Christmas Day, with a private announcement to his family. She said that his urge to do humanitarian work along the lines of that acomplished at Twillingate and his interest in the China Aid Council, were prime factors in the decision.

Asked how long he would be in China, she said, "Charles planned to spend six months to a year there." She explained that the war would probably be a determining factor.

Dr. Bibby stressed the need for funds to support the party and called attention to the fact that money "does more good in China than in any other country."

He enlarged on this remark, explaining that three cents a day would support the life of a child and a dollar a day would care for a wounded soldier. "The China Aid Council," he declared, "Hearkening to the needs in China, is now establishing an advisory council, which will be composed of noted surgeons throughout the country."

Funds, he emphasized were the great need at present, and he urged that all who could do so contribute to aid the suffering in China.

**Trinity Lutheran Men's Club**

The regular monthly meeting of the Trinity Lutheran Men's Club will be held on Tuesday evening, February 22 at eight o'clock. At the conclusion of the business meeting an interesting three-reel movie illustrating the work being carried on by the Lutheran Mission in China will be shown and refreshments will be served. All members are cordially invited to attend this meeting.

**Chases Bandit With Knife.**

Salt Lake City, Feb. 19 (AP).—Druggist W. H. Woodring chased an armed bandit out of his store with a butcher knife last night. "Business has been so bad I couldn't let him ransack my cash register," the 60-year-old pharmacist explained to amazed police.

# CURRAN PRAISES COMMUNISTS' EFFORTS

Although denying that he himself is a Communist, Joseph Curran, (right) head of the CIO maritime union, told a U. S. senate committee the Communist party had done much to help industrial workers. Curran is shown with Senator Copeland.

# Rev. Berens Now Port Ewen Pastor

The Rev. George Berens, pastor-elect of the Port Ewen and Esopus Reformed churches, was installed as pastor at installation services held in the Port Ewen church on Friday evening. The new pastor succeeds the Rev. Philip Goertz, who resigned last September. The Rev. Mr. Berens comes here from Somerville, N. J.

The installation sermon was delivered by the Rev. Arthur E. Oudemool, pastor of the First Dutch Church of this city, who took as his theme, "The Boiling Tea Kettle", and illustrated his theme with the point that the enthusiasm of the congregation in their contact with church work should be "fervent" or "boiling" and this enthusiasm should not only be in the pews but in the pulpit as well, for it was only by working together that a church could fulfill its mission.

The charge to the pastor was given by the Rev. Edgar T. DeGraff, and the charge to the congregation by the Rev. Wilbur F. Stowe, former pastor of the Reformed Church of the Comforter of this city.

Following the installation services a reception was held in the church hall and the Rev. and Mrs. Berens presented with gifts by the members of both congregations. Informal talks were given by the Rev. J. Thoburn Legg of the the Port Ewen M. E. Church, the Rev. Mr. Chandler of Connelly, the Rev. Mr. Stowe and Chester C. Dumond.

### REAL ESTATE TRANSFERS

**Deeds Recently Filed in the Office of the County Clerk**

The following deeds have recently been filed in the office of the county clerk:

Frank C. Chaffee of Ulster Park to Dee Dee Camps, Inc., of 521 Fifth avenue, New York city, land in Ulster Park. Consideration $1.

Andrew Kohl of Kingston to Ulster County Savings Institution of Kingston, land on Garden and Smith avenue, Kingston. Consideration $1.

C. B. O'Reilly, Inc., to City of Kingston, land off Mary's avenue for street purposes. Consideration $1.

Walter Keator of Tillson to A. H. Jellinek of same place, land in Tillson. Consideration $1.

Kingston Trust Company to John J. Corkery, Inc., of Yonkers, land in town of Saugerties. Consideration $1.

Kingston Trust Company to John J. Corkery, Inc., of Yonkers, land in town of Saugerties. Consideration $1.

L. Brandt Muchenhoupt, trustee in bankruptcy of J. Walter Maxwell to John J. Corkery of Yonkers, land in town of Saugerties. Consideration $250.

**Retirement for Troopers**

Among the bills recently passed by the Assembly is the Rapp bill which provides for the retirement of State Troopers on half salary after they have reached the age of 50 on completion of 20 years service.

**Zucca's Orchestra at Newburgh**

Paul Zucca's orchestra will furnish music for the dance to be given tonight at the Palatine Hotel, Newburgh, by the American Association of University Women.

# Tells of General Motors Campaign Gift

Lee Bradley (above), a salesman, told an Ohio investigating committee in Cleveland that General Motors contributed $25,000 to Gov. Martin Davey's 1934 campaign fund under an arrangement by which General Motors would receive half the state's motor business.

### 15-ROOM BOARDING HOUSE NEAR ELLENVILLE BURNS

The 15-room boarding house located on the Cape Road, west of Ellenville and owned by Mr. and Mrs. William Shore, burned to the ground early Thursday morning.

The Shore family, with some guests, were playing cards in the front part of the house when they were aroused by crackling of flames and found the kitchen burning fiercely. The fire soon spread throughout the house and there was no time to save any of the contents, which included bedding and linen used during the summer in a number of bungalows run in connection with the house.

A bungalow located near the house, also a barn, were saved when neighbors and people who had driven to the scene of the fire formed a bucket brigade.

There was no adequate water supply nearby for fighting fire so that even had the house been listed as among those entitled to service by the Ellenville fire department, the firemen would have been practically helpless.

### SOUTH RONDOUT

South Rondout, Feb. 19—Services in the M. E. Church for Sunday: Sunday school 9:45 a. m.; morning worship 10:45 a. m.; evening worship 7:30; the Rev. W. B. Chandler, pastor.

The Hasbrouck Engine Co. will hold its annual banquet at Spinney's in Port Ewen Monday evening, February 21.

Mrs. Julia Mains spent last week at the home of her daughter, Mrs. Arthur Maurer, of Roosevelt avenue, Kingston.

The Rev. C. W. Smith and Mrs. Smith of Athens, and Liberty Hyde visited their home on Second street, Friday.

Mrs. Mace Van Wagenen and daughter, Mrs. Carroll, and baby, and Mr. and Mrs. Burns of Jersey City, N. J., were callers at the home of Mrs. Julia Mains on Monday.

Mrs. Nathan Cole, Mrs. George E. Cole and Miss Elizabeth Hein called at the home of Mrs. Elmer Van Tassel on Thursday, visiting John Hein, Mrs. Van Tassel's father. Mr. Hein is a brother of Mrs. G. Cole and Miss Hein, and he has been ill.

Mrs. Julia Mains spent Thursday at the home of her son and daughter-in-law, Mr and Mrs. Edward Mains, and family of Port Ewen. She also called on Mrs. Edith Schryver and Mrs. O. LeFevre and family, all of Port Ewen.

The Ira Maurer residence is being improved by the addition of a new roof with Joseph Scherer doing the work.

Mrs. James Wesley was a guest at the home of Miss Vivien Kellenberger of Wall street on Wednesday evening and Thursday evening at the reception held in honor of Snj. Pearl M. Sanders of Schenectady, deputy supreme high priestess of the White Shrine of Jerusalem, held at the Masonic rooms on Wall street, by Judea Shrine No. 12.

**Reopens Office**

Arthur S. Reynolds, well known Kingston realtor, has reopened his office at 269 Washington avenue and is ready to serve former customers in the business of renting, selling and appraising properties.

**Back to the Farm**

Albany, N. Y., Feb. 19 (AP)—New Yorkers are going back to the farm in increased numbers. Statistics compiled today by the State Agricultural Department revealed 782,000 persons on New York farms last February 1, an increase of 2,000 over a year ago.

'ASK ME ANOTHER' begs Jean Demers, 3-year-old prodigy from Nova Scotia, who amazed New York reporters by her store of information. "They call me," says Jean, "the walking book of knowledge."

# Local Death Record

There will be an unveiling in Montrepose cemetery Sunday at 2:30 p. m., for the late Lena Len.

Mrs. Effie Hill Bertrand, widow of Wilson Bertrand, died at Pine Hill on Friday. She is survived by a son, Morton Bertrand; a sister, Mrs. Russell Edmonston, and a brother, Fred Hill, all of Pine Hill. Funeral services will be held Monday afternoon at 1 o'clock from the home of her son, in Pine Hill, with burial in the Pine Hill cemetery.

Henry Moller of Allaben died this morning at the home of Mrs. Claude Fraser. Deceased was in his 78th year. He was a member of Euclid Lodge, No. 136, F. & A. M., of Hoboken, N. J. The remains were removed to the H. Lee Breithaupt & Brother funeral home in Phoenicia. Notice of funeral will be announced later.

Adison Mayer of Pine Hill died at his home on Friday in his 86th year. Surviving is his wife, Mary O. Mayes, and three sons, Eugene of Elmira, Anthony and Bert of Kingston and six grandchildren. Funeral services will be held from the late home Monday, February 21, at 2 p. m. Interment will be in Pine Hill Cemetery.

The funeral of Lawrence Scanlon, who died suddenly Tuesday evening was held from the home of his son, Lawrence T. Scanlon, Jr., 501 Delaware avenue, Friday morning at 9 o'clock and at 9:30 at St. Mary's Church, where a high Mass of requiem was offered for the repose of his soul by the Rev. William H. Kennedy. The children's choir sang the responses at the Mass, augmented by the voice of Martin Kelly. There was a profusion of beautiful floral tributes from sorrowing relatives and friends, also a large number of spiritual bouquets in the form of Mass cards. The bearers were Francis Gallagher, John Tatarzewski, James DeCicco, Frank Murphy, Richard Plunkett and Michael Ross. Interment was in the family plot in St. Mary's cemetery, where the Rev. James P. Moore pronounced the final aahsolution.

Mrs. Teophilia Demskie, wife of Andrew Demskie, died Friday morning after a brief illness. She was born in Poland and came to this country nearly 40 years ago, and by her fine Christian character and friendliness she had endeared herself to a very large circle of friends. She was a faithful member of the Church of the Immaculate Conception. Besides her husband, she leaves her mother, Mrs. Mary Petruski, four daughters, Mrs. Thomas Amato, Mrs. Joseph Gardiner, Regina, Dorothy; six sons, Raymond, Edmund, Walter, Sylvester, Kenneth and Paul, all of this city; also four stepsisters, Mrs. George Quigley, Mrs. Anna Swint, Mrs. Michael Buckley, Mrs. Frank Carter, three stepbrothers, David, John and Andrew Petruski. Also three grandchildren. The funeral will be held from her late home, 112 First avenue, Monday morning at 9 o'clock and at 9:30 at the Church of the Immaculate Conception, where a high Mass will be offered for the repose of her soul. Interment will be in the family plot in Mt. Calvary cemetery.

### DIED

BERTRAND—Effie, nee Hill, on February 18, 1938, at Pine Hill, N. Y., wife of the late Wilson Bertrand, mother of Morton and sister of Mrs. Russell Edmonston and Fred Hill, all of Pine Hill.

Funeral will be held Monday at 1 p. m. at the home of her son, Morton in Pine Hill. Interment in the Pine Hill Cemetery.

COLLINS—At Princeton, N. J., Friday, February 18, 1938, George, son of the late Patrick and Mary Kilforle Collins and brother of James J., and Bridget.

Funeral from the late home, 32 Tompkins street, Tuesday morning at 9 a. m., thence to St. Mary's Church at 9:30, where a requiem Mass will be celebrated for the repose of his soul. Interment in the family plot in St. Mary's cemetery.

DEMSKIE—In this city Friday, February 18, 1938, Teophilia Demskie, beloved wife of Andrew Demskie, loving daughter of Mrs. Mary Petruski, and devoted mother of Mrs. Thomas Amato, Mrs. Joseph Gardiner, Regina, Dorothy, Raymond, Edmund, Walter, Sylvester, Kenneth and Paul Demskie.

Relatives and friends are invited to attend the funeral from her late home, 112 First avenue, Monday morning at 9 o'clock and at 9:30 at the Church of the Immaculate Conception, where a high Mass will be offered for the repose of her soul. Interment in the family plot in Mt. Calvary cemetery.

LEONARD—In this city, Thursday, February 17, 1938—Mary Hoffman Leonard, beloved wife of Thomas P. Leonard.

Funeral from the late home, 30 New street Monday morning at 9 o'clock thence to St. Mary's Church, where at 9:30 a high Mass of requiem will be offered for the repose of her soul. Interment in the family plot in St. Peter's Cemetery.

MAYES—At Pine Hill, N. Y., Friday, February 18, 1938, Adison Mayes, in his 86th year.

Funeral services from the late residence Monday, February 21, at 2 p. m. Interment in Pine Hill Cemetery.

MOLLER—At Allaben, N. Y., Saturday, February 19, 1938, at the home of Mrs. Claude Fraser, Henry Moller, in his 78th year.

Funeral notice later. Remains removed to the H. Lee Breithaupt and Brother Funeral Home, Phoenicia, N. Y.

# Scarlet Fever Is On Increase Here, Reports Sanford

There has been no abatement in the outbreak of scarlet fever in Kingston and up to Friday afternoon there had been a total of 93 cases of the disease reported in the city since the first of January. Of that number 53 were reported last month and so far this month there have been 40 cases.

Dr. L. E. Sanford, health officer, is holding a series of meetings with the faculties of the city schools, talking over the scarlet fever situation and explaining how the early symptoms of the disease may be recognized by the teacher when a pupil complains of feeling ill.

Dr. Sanford called attention to the fact that of the 93 cases reported this month that of that number 44, or nearly half of them, had been found by school nurses in making absentee visits to homes of children.

"If these 44 cases had not been discovered by the school nurses," said Dr. Sanford, "and reported to us when the homes were promptly quarantined, there is no question but that the disease would have been more widespread in the city."

The health officer was of the opinion that the number of cases of scarlet fever this month would exceed the number reported in January. The cases discovered by the schools nurses, he said, were mostly mild cases where no physisian had been called in to treat the child by the family. These cases are more apt to spread the disease as the children, not being quarantined, play with other children who contact the disease from them.

Dr. Sanford urged that all parents report promptly to the health board office any case where a child is ill and they are not positive as to what the illness is.

# Salvation Army Launches Drive

(Continued from Page One)

and of the opening of the downtown branch of the Army on the Strand where the Army was carrying on a much needed work of uplift and religion.

"When you find young men and women, college graduates," he said, "who have devoted their lives to Army work for a pittance of $10.50 a week, you know that the world is not all wrong. It was too true," he said, "that there are many in the world who have to fight to exist, and it was this type that the Army is helping."

During the evening Adjutant and Mrs. Fred Seiler, who are in charge of the Army work in Kingston, were introduced, as were Miss Ann Herzog in charge of the women's division in the drive, and Robert Iseman, in charge of the men's division.

Mr. Iseman, who spoke briefly, told of how he became interested in the valuable work the Army was doing from the experience he had had. He said that some time ago he had found a destitute family, and had called the Army's attention to the family with the result that the Army had stepped in and seen to it that the family had received sufficient food and also medical attention. The work of the Army in this particular case made him realize that the Salvation Army was needed not only in Kingston, but throughout the world.

The opening meeting was brought to a close with some final instructions from Judge Culloton.

**OLD FASHIONED DANCE AT HOLY CROSS HALL**

A program featuring old fashioned dances will be held at the Holy Cross Parish Hall on Thursday evening, February 24.

There will also be modern dancing during the evening and a small admission will be charged, the proceeds for the benefit of the parish fund.

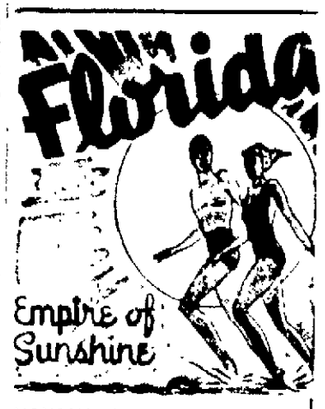


HAVANA • NASSAU • SOUTH
From PENN. STA. (P. R. R.) NEW YORK, DAILY
Florida Special — 31st Season. Recreation-Entertainment car, with hostess, games, etc. Only 27¾ hours to Miami.
Gulf Coast Ltd. One-Night-Out to Central, South and West Coast Florida resorts.
The Miamian One-night-out to Miami and other East Coast of Florida resorts
Havana Special To all Florida, East and West Coasts, Havana, etc. Famous Lounge Car.
New Palmetto Ltd. Carolinas-Georgia Resorts. Service extended to Jacksonville. Improved equipment and schedule
The Everglades East coast-stop train early a.m. arrivals Miami, Tampa, Sarasota, St. Petersburg. Lv. Washington 9:20 a.m.
• Via P. R. R. Ry. Jacksonville-East Coast points
Send your car by train. Inquire Economical—Convenient
R. S. VOLK, P. Gen'l Pass. Pass. Agent, 16 East 48th St., New York, Tel. MU 2-0800

ATLANTIC COAST LINE RAILROAD

OPTOMETRY

FITTED WITH SCIENTIFIC SKILL
Modern, scientific instruments and the application of experienced optometric skill assure right glasses here

S. STERN
ESTABLISHED 1900
42 B'WAY—PHONE KINGSTON 127-W

Range Oil
—AND—
Kerosene
PROMPT DELIVERY
SAM STONE
Phone 733. 58 Ferry St.

Save
17 MINUTES A DAY!

Folks who read the Daily Freeman Ads before they buy save, on the average, 17 minutes every shopping day! That's an hour and three-quarters every week, eight-and-a-half hours every month, eight-and-a-half 12-hour days a year! That amounts to a full week's EXTRA vacation! If YOU can use that extra time, start this time-saving habit now!

Read the Ads in The DAILY FREEMAN

# Kingston Daily Freeman

Per Annum in Advance by Carrier $7.50
Eighteen Cents Per Week
Per Annum by Mail $5.00

Entered as Second Class Matter at the Post Office at Kingston, N. Y.

Jay E. Klock
Editor and Publisher—1891-1936

Published by Freeman Publishing Company, Freeman Square, Kingston, N. Y. Lucia de L. Klock, President; Lillian L. Klock, Vice President; Harry du Bois Frey, Secretary and Treasurer. Address Freeman Square, Kingston, N. Y.

Member of The Associated Press

The Associated Press is exclusively entitled to the use for republication of all news dispatches credited to it or not otherwise credited in this paper and also the local news published herein.
All rights of republication of special dispatches herein are also reserved.

Member American Newspaper Publishers' Association.
Member Audit Bureau of Circulations.
Member New York State Publishers' Association.
Member New York Associated Dailies
Official Paper of Kingston City.
Official Paper of Ulster County.

Please address all communications and make all money orders and checks payable to Freeman Publishing Company, Freeman Square.

Telephone Calls
New York Telephone—Main Office, Downtown, 2200. Uptown Office, 832.

National Representative
Prudden, King & Prudden, Inc.
New York Office.....R. C. A. Bldg.
Chicago Office.....108 N. Michigan Ave.
Rochester...642 Lincoln Alliance Bldg.
Denver Office..711 Bus Terminal Bldg.
San Francisco Office....681 Market St.

KINGSTON, N. Y., FEB. 19, 1938


## ROUMANIAN REACTION

Each of those Fascistic revolutions in Europe differs from the others in some ways. The latest example, in Roumania, has some points of special interest. Convicts are to be denied the franchise. An American's first impulse is to approve that; we disfranchise our own prison convicts. But before deciding about any continental country, it is well to inquire about the nature of the crime. Many of those Roumanian convicts, it may be assumed, were guilty of merely political offenses which we do not punish here. The reactionary government turns against women, too. Even their limited franchise, permitting them to vote in municipal elections, is now abolished.

The handling of illiterate voters is curiously original. It is proposed to let them form groups of 25, 50 or 100—perhaps in proportion to their ignorance—and name an "educated representative" to vote for them. It doesn't seem to occur to King Carol to open night schools.

Another proposal would require voters to have some definite employment. Such a rule would obviously disfranchise voters as fast as they lost their jobs and automatically bar the unemployed from any voice in bettering conditions that threw them out of work. It doesn't seem likely that Roumania will find social or political salvation along these lines.

## SCRAP DAY

This idea of scrapping the old jalopies on the streets and in the junkyards grows on you as you ponder it. There must be at least a couple of million cars in this country that won't run at all or are not safe to drive. It would be a boon for the automobile business and a fine contribution to safety and prosperity if they could be eliminated in one big campaign. It might even be worth while if a subsidy could be provided, in some form, to get them out of the way.

But why stop at cars? There is usually other junk in the garage and around the yard that ought to be cleaned out. There is nearly always, too, furniture in the house that is worthless and merely cluttering up the rooms. There are hundreds of thousands of old icebOxes that need throwing away. Houses, too. Every town and almost every rural area has old, broken-down dwellings that should be torn down or burned. There must be a million farmyards cluttered with old, useless barns, corncribs, tool houses, antiquated machinery, and so on.

Why not have a national scrapping day, getting rid of all this junk and then making a new start? The impetus and inspiration of such a festival in the spring might suffice, in itself, to start a new wave of business prosperity.

## POOR LITTLE RICH BOY

It is just too bad about poor little Freddie Bartholomew, struggling to keep body and soul together on $98,000 a year. He has found it necessary to ask a court in Los Angeles to let him stop sending 10 per cent of it to his parents in England, because if he continues those remittances he won't have anything to live on.

It isn't necessary to accuse Freddie of deception or filial ingratitude, either. In the petition filed by his lawyer he seems to make a rather plausible case. First crack, $67,000 of that fat salary has to go for federal and state income taxes. Then come $15,000 for attorney fees and $5,000 for his business agents. That makes $87,000 you might as well say he doesn't get, leaving him only $11,000 a year to live on. He can live, he says, on $9,800, but that would leave only a balance of $1,200 to send his parents. And against that slender margin are claims of former agents for fees totaling $44,700.

It must be admitted that Hollywood, with all its faults, does its bit to help the government keep going. But here are fresh indications of the shameless way in which business and professional representatives of various kinds seem to graft on film stars.

## LOW ACCIDENT RECORD

A comparison with other cities throughout the country shows that Kingston maintained a far better average record of safety with respect to motor vehicles during the past year. The figures, gathered from 417 cities by the National Safety Council, have been recently announced. Kingston had a rate of 7.1 deaths per 100,000 population for motor accidents in the 12-month period. In this city's group, 25,000 to 50,000 population, the median was 17.4 per 100,000. One city in the group, Beverly, Mass., had a perfect record for the year and Michigan City, Ind., was highest with a rate of 68.1.

For all cities surveyed, the average rate was 30.7. New York state's average was 23.4 per 100,000.

This local record is all the more notable when one considers that an all-time high was reached in 1937 in traffic accidents, despite all precautions. The number of lives lost totaled 39,700, an increase of four per cent over 1936. In addition 110,000 were permanently disabled and 1,250,000 temporarily injured. The cost is estimated at $1,740,000,000, which is fairly evenly divided between property damage on the one hand and wage losses, medical expense and insurance costs on the other.

## That Body of Yours

By James W. Barton, M.D.

(Registered in accordance with the CopyrightAct)

### THE DEEP NARROW CHEST

A physician was examining a prominent business man in a large city. As he was about to examine the chest he casually remarked, "You did not play much when you were a boy".

"No. I became the office boy of this organization when I was eleven years old, and now I'm the general manager with 3,000 employes; I didn't have any time for play. How did you know I never played?"

"By the shape of your chest. When a baby is born its chest is about as deep as it is wide, but if the youngster develops properly—by play or otherwise— the chest gets much wider in proportion to its depth until, when he reaches the adult stage, the proportions are about as 7 to 10".

Thus a youth or man with a 7 inch depth of chest should have a 10 inch width, and with an 8 inch depth, a width of about 11½ inches. The measurement is taken with calipers at widest points of chest in line with the nipples.

In examining recruits for overseas service we found that those whose chests were not large enough to pass the test were deeper in proportion to their width than they should have been. And, as mentioned before, when these young men were asked about their boyhood they admitted they had not played much because their mothers were afraid they would get hurt.

Research workers in tuberculosis tell us that it is the "deep" chest (deep in proportion to width) that is more likely to develop tuberculosis because the deep narrow chest is really the baby or immature chest.

Dr. S. A. Weisman, Glen Lake Sanatorium, Minnesota, in the Journal of the American Medical Association, states:

"In a study made on the shape of the normal and the tuberculous chest, it was found that the average normal chest was flat and wide, and the average tuberculous chest was deep and narrow. It was also shown that the deep chest was an underdeveloped type of chest resembling an infant's chest in shape."

This does not mean that all those who are flat chested will escape tuberculosis, or that deep chests (in proportion to width) will develop tuberculosis. It does mean however that the narrow deep (undeveloped chest is more likely to develop tuberculosis.

**The Common Cold**

Are you bothered with colds three or four times a year? Have you ever stopped to consider the consequences? Send for Dr. Barton's illuminating booklet called The Common Cold, (No. 104) the ailment which receives so little attention yet may be as dangerous as being attacked by a hungry lion. Enclose ten cents for each copy to cover cost of service and handling and mention the Kingston Daily Freeman. Send your request to The Bell Library, 247 West 43rd street, New York, N. Y.

Olympia oysters are so tiny it takes about 1,800 of them to make a gallon.

## EMPIRE FOR A LADY

By GLEN LEROY

*SYNOPSIS. Chance and a young English girl have contrived to make the trader and gun-runner, James Clyde, rajah of Balingong. Christine Forrester, completing a plan of her dead father, is behind the Dyak revolt which caused Malay surrender. This desperate enterprise may bring power and wealth, or defeat and death. It means lifelong jungle exile for Clyde and myself (Paul Thorne, his nephew). But Christine needs our help, and we are both in love with her.*

Chapter 25

### The New Rajah

ALL these negotiations had to be conducted through the goings and comings of Lundok, for Clyde would not go into Balingong again, and Rajah Mantusen could not come out. Lundok's prowlings were a little safer now, since the orders to Tenyalang riflemen; but he still could travel only at night, and often was delayed for hours in his circuit of the intervening miles of jungle.

In the end, Clyde had to make guarantees of enormous indemnities if any accident should befall Mantusen himself, or his goods, when Malay praus took to the river. This was purely a gamble on Clyde's part; he could not pay the indemnities if our plans went wrong. But I think those stubborn Malays would have died there if they could not have obtained terms which they felt satisfactory to the saving of face.

Our longboat moved up the Siderong river at last. It was I who officially took over the improvised palace which represented the theoretical lordship of Balingong raj. Clyde had been forced, after much arguing, to admit that we could no longer allow him to risk falling hostage to Mantusen.

Even the danger of some uncalculated indignity must be guarded against. He was no longer simply Captain James Clyde of the Linkang, gunrunner to the narrow seas. He was our new rajah, upon whose prestige and supposed infallibility all our plans must depend.

There was no proclamation ceremony, under the circumstances. But word was now running through the Tenyalang, and from the Tenyalang through all the Dyak tribes, that I herewith took over Balingong raj on behalf of the Rajah Clyde—rajah of Balingong—in the name of Anthony Forrester, and by deed of the Sultan of Saremba; that the Rajah Clyde now ruled Balingong, asserting the authority of life and death to its farthest limits, but promising friendship and assistance in war to all who were faithful; and that no man must interfere with Mantusen as his praus took to the river, on pain of death and the destruction of his village.

So at last Mantusen started down the Siderong in 11 heavily laden praus.

I sat in the shaded rual of the longhouse withir Mantusen's stockade, with Jarge, bosun of the Linkang, and eight of the Linkang's men; and when the last of the great praus had swung its big sea-going outrigger around the bend of the river, we sat waiting for a long time.

Sweat was running down my face—which was justified by the heat, except that this was cold sweat. I was listening for the rattle of gunfire, the wild yammering of Dyak tribesmen, and the war cries of the Malays as they died shouting that there was no God but God. I could not believe in the barest possibility that the praus would get through. I was mentally timing their progress so that I would know when they must have reached the bay.

### His First Audience

AFTER a long time a curious sound began to come from far down the river—some of the Malay paddlers were beginning to sing! They sang with an odd intermittent rhythm—a chorused whine that carried them six strokes, then silence for six strokes, then the song again. And this thing was repeated over and over, until their voices thinned away, and at last died.

I knew after a while that the leading prau must be passing the delta. In imagination I counted those 22 praus as they entered the bay. I thought finally that they must all be clear. Then, at the very last, a gun was fired far down toward the mouth of the Siderong, and this was followed by the quick snarling sound of several more rifles which spoke together. I knew that it would only take a few minutes for that jungle to boil over into a malestrom of murder; and I thought that the end was near.

Until now I had not realized that the gongs had been silent while the Malays were on the river, but now a great hammering of excited sound broke out all through the jungle as gongs and drums kept questioning each other without getting any answer. To my surprise and vast relief the gunfire ended abruptly as it began.

Later we learned that three Malays had been killed—one of them an old woman, and another a little boy—when the steersman of the last prau had called out insults to the jungle. Interminable diplomatic difficulties, which could even end with a war with Saremba, might come of an incident like that; but for the present Mantusen and his people were out of there.

Late that day, after a long parley with Mantusen aboard the Linkang, Clyde came up the river to his palace. He was brought in a big Dyak bankong, paddled by the pick of the Tenyalang.

With him came Robert Forrester, so weak and mackerel-gutted from fever that he seemed three parts disembodied. It was impossible to make out what he thought about all this, so little energy was left in him with which to take interest. But, in a way, his pale immobility was impressive; and his blondness among these dark people made him look like some strange young god.

Just before sunset Clyde held his first audience with the Tenyalang. They came into the big inner compound cautiously at first, reluctant with suspicion; the various groups watched each other arrogantly, and with distrust. But within an hour they must all have been there, and many pangirans and others who were not supposed to be, for presently the compound was filled with more than 300 men.

The Tenyalang were not prepossessing—small brown men with ragged hair, wild visages, and short naked legs. They wore black goatskin war jackets and sheathed parangs, but the elaborate shields without which the average Dyak will not be seen in time of war were not carried by the Tenyalang.

### In A Mood For War

ONE thing common to them all was enough to send chills down the back of any white man who knew his business here. Around the neck of almost every man was a thong suspending that small, intricate jimat of the Tenyalang—the same hornbill cut-out that Christine had shown me, and that I had seen swinging from the gun taken by Mantusen. And each man carried a rifle crooked in his left elbow, muzzle high.

The ordinary Dyak handles his gaspipe gun, if he has one, with a gingerly awkwardness, until he has had it for a long time. After that he uses it for driving stakes. But there was something loving and reverent, and also practiced, in the way the Tenyalang warriors handled their weapons. They were not simply men who had rifles; they were riflemen. If I had not learned by this time to believe what Christine Forrester had told me about her father, I would have believed it now.

Clyde had a pile of mats put at the edge of the platform in front of the house, and when he at last came to sit cross-legged there, all movement and sound in the compound stopped. Robert Forrester sat to his right, very still and white. I sat on Clyde's left, and on my left sat Lundok, who helped with the translations.

Clyde was in shoal water, and he knew it. All about us was a huge angry stew-pot of Dyak tribes, no doubt befuddled by the turn of events but in a mood for war. It was up to him to establish at least a semblance of government, and do it quickly. The Tenyalang, whom Anthony Forrester had brought into partial discipline, were useful to us now as a means of conveying Clyde's immediate intent.

At first, of course, he could do little except to assure them that he represented their friend, the rajah laut—Anthon. Forrester, whom they must not know to be dead—and attempt to obtain their temporary obedience, or at least neutrality.

Robert Forrester kept prompting Clyde out of the corner of his mouth as Clyde now told them what great things were ahead. Their oppressors had been vanished and sent away. Their new rajah was devoted to their welfare. He would defend them in war. He would protect them in trade. He would lead them into ways which would make them great.

All this was pretty vague, and it was a good thing that it was. If Clyde had attempted to give them any exact idea of what he meant to do, they would have gone away scandalized by what little they understood. As it was, they perhaps got the notion that he was promising them all more heads than formerly.

I don't know whether they believed him or not, or how much. Every time Lundok concluded translating one of my uncle's speeches, the buzz of Dyak voices would spread through the enclosure and seem to hang in the warm air until the next burst of oratory.

The fact that Clyde was a white man, possessed of a strong ship, gave him a great prestige; but it also made them suspicious.

*(Copyright, 1938, Alan LeMay)*

**How will Clyde begin his gigantic task? Read Monday's chapter.**

## WEST HURLEY

West Hurley, Feb. 18—The Girls' Club held a Valentine party at the town hall, Monday evening. Games and dancing were included in the program. Refreshments were served and all had a good time.

The Ladies' Auxiliary of the West Hurley M. E. Church held a quilting at the home of Mrs. G. A. Nussbaum on Thursday afternoon.

Mrs. John D. Groves entertained Mrs. J. J. Carroll, Mrs. Elvina Wolven, Mrs. Matthew Williams, and Mrs. C. R. Tiller at bridge, Thursday afternoon.

Mrs. John H. Saxe gave a luncheon in commemoration of Lincoln's birthday. The table was decorated in an appropriate manner, small log cabins were part of the decorations. The invited guests were Mrs. Elvina Wolven, Mrs. Matthew Williams, Mrs. G. A. Nussbaum, Mrs. William C. Russell, Mrs. Arthur Quimby, Mrs. John D. Groves, Mrs. J. J. Carroll. The afternoon was spent in playing bridge and five hundred.

Charles Kern and family are moving from West Hurley to Old Hurley. They have lived for the past two years in the house owned by Albert Zimmerman on John street.

Ralph Palen and family of 164 Fair street, Kingston, will occupy the Zimmerman property soon after March 1. Mr. Palen is an employe of Everett & Treadwell Co.

The Epworth League of the West Hurley Church will hold a supper in the church hall, Tuesday evening, February 22. Supper will be served from 5:30 until all are provided for. Everyone is cordially invited to attend.

Those suffering from colds, are Harold Ostrander, Frances Wilzback and William Sawyer.

Ira Saxe celebrated his 84th birthday yesterday. In the evening he went to supper at the Elmendorf Street Presbyterian Church with his son and daughter-in-law, Mr. and Mrs. John Saxe. During the day he received numerous cards and congratulations from friends.

The Ladies' Auxiliary will hold a pancake supper in the church hall, Tuesday, February 28. Kaple pancake flour will be used and the cakes will be made and baked by a representative of the Kaple Co. of Cobleskill.

## THE NEWEST RECRUIT

By BRESSLER

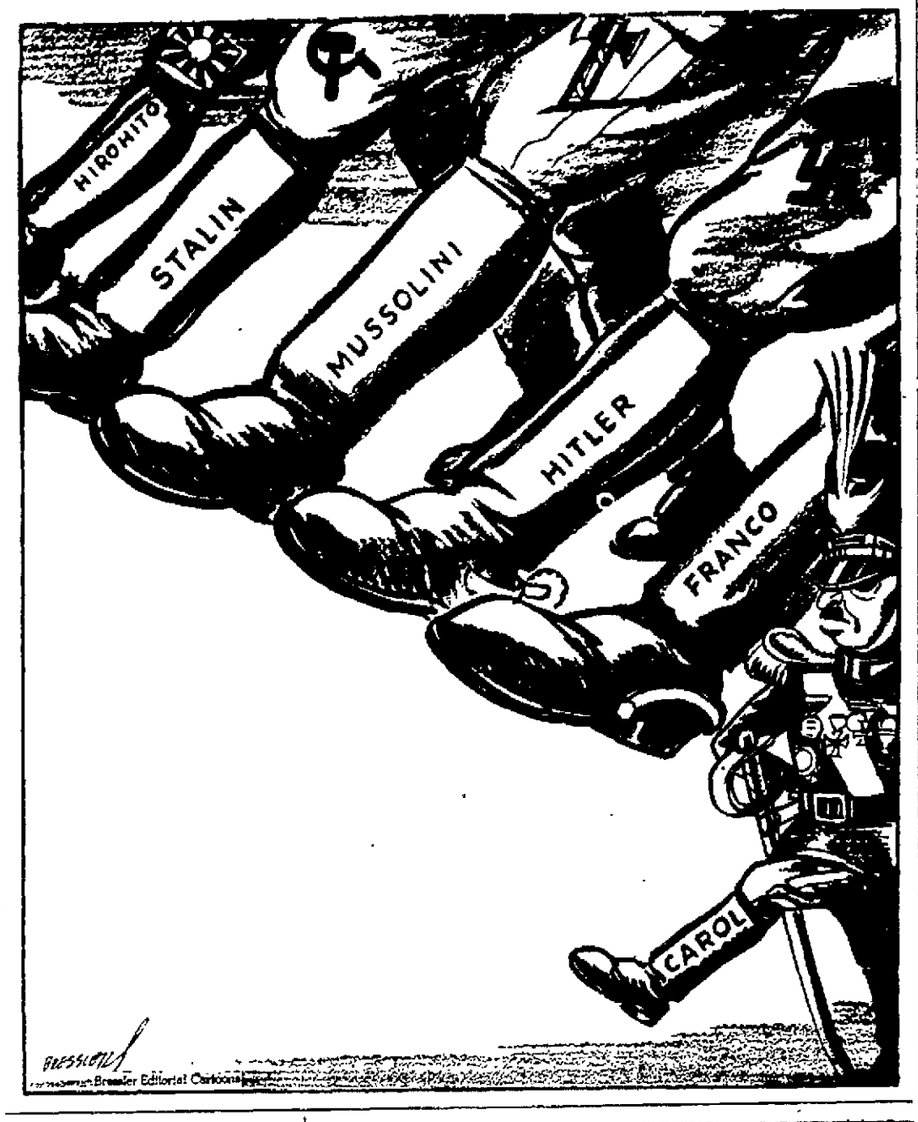


## What Is Your News I. Q.?

By The (AP) Feature Service

Each question counts 20; each part of a two-part question, 10. A score of 60 is fair; 80 good.

1. Who is this man? What government agency does he head?
2. What anniversary are Methodists observing this year?
3. Did Representative Sirovich suggest that the U. S. get rid of Japanese fishermen in Alaskan waters by (a) dropping warnings from a plane, (b) protesting to Tokyo, or (c) bombing them?
4. What English invention is designed to enable a heavily-loaded plane to fly without the usual take-off?
5. The London naval treaty of 1936 set no limit to the size of ships. True or false? Did Japan sign it?

**Answers To News I. Q.**

1. J. Warren Madden, National Labor Relations Board.
2. 200th anniversary of the conversion of John Wesley, Methodism's founder.
3. By bombing them.
4. The "pickazaack" plane. The loaded plane is launched from the back of a larger plane that carried it into the air.
5. False; it set 35,000-ton limit unless non-signatories built bigger ships. No.

## INSURANCE BENEFIT PASS MILLION DOLLARS

Albany, Feb. 18—More than one million dollars in unemployment insurance benefits have gone into the pockets of jobless workers and into the State's trade channels since February 1 when New York began making payments from its one hundred million dollar unemployment insurance fund.

At the close of business February 16, a total of $1,273,052.22 had been paid out and 108,643 benefit checks had been issued, Mark Graves, State Commissioner of Taxation and Finance, reported today.

As of this same date, February 16, an additional 146,000 checks had been prepared except for signature. These are to be signed and mailed as rapidly as eligible applicants return certifications of continued total unemployment during the benefit week covered. In any case where an applicant certifies he obtained employment during the benefit week, his check is destroyed. The unsigned checks are prepared and forwarded to the State Comptroller at the same time that the official certification forms are mailed out to applicants, according to Deputy Industrial Commissioner Paul Sifton, Administrator of the Division of Placement and Unemployment Insurance.

For every man directly employed by the railroads in their operations, it is estimated that one man is employed by other industries in the production and distribution of the 70,000 different kinds of articles purchased and used by the railroads.

## Historic Churches of Ulster

(In conjunction with the Ulster County Apple Blossom Festival, May 6, 7, 8.)

### Reformed Church of Comforter

The Reformed Church of the Comforter, situated in what is known as the Wiltwyck section of Kingston, was dedicated about July 1, 1863, and thus is planning to celebrate its 75th anniversary this year with appropriate ceremonies.

Before the year 1850, the need for a place of worship in this locality was keenly felt, and in the fall of that year Miss Henrietta Wynkoop with the cooperation of Henry Reynolds, provided a suitable building on what is now Hasbrouck avenue. At that time, the streets were not developed and the little chapel stood in the middle of a field. The Rev. H. W. Smuller, pastor of the Fair Street Reformed Church, preached the opening sermon and from that time forward, various ministers of Kingston and Rondout came to the chapel to preach the word of God to the congregation.

For the six years following the institution of the mid-town services, the congregation was not affiliated with any particular church, but the rapid growth of the little chapel soon made it evident that the time had come to be identified with some one of the church organizations. In 1854 the Board of Domestic Missions had appointed the Rev. Abram Fort as a missionary to Wiltwyck, and this worthy had instituted a Wednesday evening prayer service which was well received by the people.

**Becomes Reformed Church**

A petition was laid before the Classis of Ulster in 1856 asking that a Reformed Church be organized at Wiltwyck. However the Classis refused to grant the request believing there was no apparent need of organization, and voted to continue the services of the Rev. Abram Fort. This gentleman died in 1859, and in 1860 a promising young dominie, the Rev. W. A. Shaw, was appointed by the Board to carry on the work already established. Under his guidance the congregation continued to grow and additional services were inaugurated, and because of this growth it was the opinion of many that an organization should be effected without further delay.

Thus the Rev. W. A. Shaw presented another petition to the Classis of Ulster at the April session of 1863 held in the Flatbush Reformed Church, for its approval of the organization of a Reformed Church at Wiltwyck.

The report contained in the petition convinced Classis that the time had come to form the desired communion, and a committee was appointed to execute the decree. On May 27, 1863, the first service was held with the Rev. J. Minor and the Rev. William Irvine of Rondout, in charge. The Rev. Dr. Hoes preached the sermon.

It will be noted that the Reformed Protestant Dutch Church of the Comforter was organized during the War of the Rebellion—a period in this nation's history when the outlook was rather black for the Union cause. As one of the former ministers of this church stated regarding the organization, "It was a bright and happy spot in a nation at war."

**First Communion Service.**

At the next meeing of Classis the special committee reported the organization of the Church of the Comforter and the acceptance of the Rev. W. A. Shaw to the call as the first minister of the new church.

The first communion service was held in the new church building in July, 1863, and the Rev. James M. Mathews, D. D., of New York city, assisted in the administration of the elements.

The Rev. W. A. Shaw ministered to the new congregation until 1872, when he was replaced by the Rev. A. A. Westveer, who remained for a period of two years and then accepted a call to another locality. His place was taken by the Rev. James R. Talmadge, D. D., who remained five years.

Various ministers served the Reformed Church of the Comforter in the next 22 years, and then in 1903 the Rev. Charles L. Palmer, now retired and living in Kingston, was called to the pastorate.

**The Church Property.**

The church building is of frame construction located about half way up the hill now known as Wynkoop Place. It is built in the form of a cross with places for the congregation in one end and in the wings, and the top of the cross given over to the pulpit, choir loft, and large pipe odgan.

Behind the church on the summit of the hill is located a cemetery which is under the jurisdiction of the church. Below the church building was a large plot of ground which served no express purpose until the year 1934, when the cornerstone of the present excellent church hall was laid.

The parsonage is a large brick dwelling placed on the hill above the church and overlooking almost the entire city, and a considerable amount of land bordering on Clifton avenue is also the property of the church.

The interior furnishings of the Church of the Comforter are most artistic with the high-peaked roof held in place by arched wooden beams. The organ pipes forming a background for the quaint pulpit, gives the church a setting that is most inspirational for worship services.

**Progress of Church.**

The Rev. Wilbur F. Stowe was installed as pastor of the Church of the Comforter in 1914, and under his leadership the congregation greatly increased. Various organizations instituted programs that placed the church in a position of prominence in the community and in the city, and when the Rev. Mr. Stowe retired in 1936, the Reformed Church of the Comforter was a well-organized institution established for the good of the community.

Today the Rev. C. P. Muyskens with the cooperation of the entire congregation, is leading the church and its organizations into a program of greater activity which may bring the Reformed Protestant Dutch Church of the Comforter to the position of one of the leading churches of the city of Kingston.

## TWENTY AND TEN YEARS AGO

Feb. 19, 1918—The funeral of Private Leonard C. Woodrow, of Ravine street, who died in Waco, Texas, of pneumonia, held in Trinity M. E. Church here.

Mrs. Minnie Hamilton of St. James street, died.

The Rev. Howard E. Snyder, a former pastor of Church of Redeemer, appointed a chaplain in U. S. Navy.

Robert J. Barnett, of Ridgefield Park, N. J., and Miss Jeanette E. Dressel married here.

Feb. 19, 1928—Kingston Lodge, No. 321, Independent Order of Brith-Abraham celebrated with a banquet.

Mrs. Edwin Brink died in Kingston Hospital.

Death of Mrs. Bernard Schultz, of Henry street.

Robert J. Howard and Miss Mary A. Carroll married in New York.

Mrs. Ella J. McGiffert, of Pearl street, died.

Death of George W. Vredenburgh, of Henry street.

## Man About Manhattan

By GEORGE TUCKER

NEW YORK—It now seems patent that "Tobacco Road" is a Frankenstein bent on destroying its progenitors.

"Tobacco Road" was written first as a novel by Erskine Caldwell, who claims it to be typical of certain rural sectors in the Georgia back-country. It relates the unsavory activities of a depraved Georgia family and is about as typical of Georgia as the lunatic asylum at King's Park is of the state of New York.

After the novel came out Jack Kirkland dramatized it for the Broadway stage, and, beating the handicap of indifferent reviews, got it away in true dark horse fashion until it became a show-town legend.

• • •

IN THE original cast was Sam Byrd, who achieved great success in the character of Dude Lester, the half-wit son. Mr. Byrd made a name for himself and a lot of money, and he was deeply impressed with what appeared to be Broadway appetite for intimate details of rural family life in the Deep South.

With this in mind, and most of us probably would have obeyed the same impulse, Mr. Byrd left the cast of "Tobacco Road" and became a producer in his own right. He chose an unappetizing thing called "White Man," which dealt with a Negro who carried in his veins a strain of white blood.

Meanwhile, Mr. Kirkland, still drawing royalties from "Tobacco Road," tried his hand a second time with a novel by John Steinbeck. This was "Tortilla Flat," which was described by the critics as ruthlessly depraved, and replete with uncalled-for filth. This unhappy circumstance not only led to indignant opinions in the newspapers but culminated in a barroom brawl.

• • •

UNPERTURBED by these tokens of a changing public opinion and by the failure of his first venture, Mr. Byrd went back to the original fount of his affluence and chose another novel by Mr. Erskine Caldwell, which similarly was concerned with low, depraved characters out of the rural South. This was the novel "Journeyman," now dramatized for the stage by Alfred Hayes and Leon Alexander, and it, too, is about people who have slits in their faces instead of mouths and among whom signs of degeneracy constitute a certificate of admittance.

If this survives the killing fire of the reviewers it will be a greater miracle than the original "Tobacco Road," and this doesn't seem to be in the cards. Meanwhile Frankenstein, like Tennyson's brook, goes on and on.

But all subsequent attempts to emulate its success are meeting with disaster.

## Sundown Stories

### Hungry Deer

By MARY GRAHAM BONNER

ONCE more Willy Nilly went to the back of the house and this time he turned his flashlight on the darkness outside. There was a scamper and a scramble and with tails high a number of white-tailed deer were hurrying away.

Willy Nilly opened the door. "Don't be frightened," he called.

There was something about the quality of his voice, some secret that he had in the way he spoke that made all animals know they could trust him.

Perhaps he was only a gnome-like little man with sticking-out, pointed ears to the rest of the world, but to the creatures of the wilds and to his dear Puddle Muddlers he was known to be one who wouldn't stalk and then shoot them. He wanted to know them and how they lived.

A number of deer came closer to the house. There were grownup ones wearing their winter coats of greyish-brown — so much quieter than their summer suits of rust red, but with them were some of the fawns and their suits were of dull red.

"We were so hungry," one of the deer spoke.

"You've come to the right place," said Willy Nilly. "We have plenty of food here."

The little man thought how clever it had been of his clear-eyed crow to have seen the patches of white as they had hurried away so noiselessly. Probably all any of them had heard this evening was the wind—but they had all sensed that others were around.

"Wait until I put on my coat," said Willy Nilly. "I'm afraid you couldn't all get in here—I'll come out." The shy deer waited.

*Monday—"Food For Deer"*

## Just A Year Ago Today....

(Taken from the files of The Freeman).

England, fearing another great war, threw her munitions and war equipment plants into high gear today.

Joe Louis signs to fight Champion James Braddock for the world's heavyweight title on June 22 as Schmeling is shelved.

Temperature: High, 40; low, 24.

## Y. M. Schedule For Next Week

Following is the schedule of Kingston Y. M. C. A. for the week of February 21 to 26:

**Monday**

9-12—Open period.
12-12:30—Business men volley ball.
1:30-3:20—Open period.
3:20-4:10—Student A gym.
4:10-4:40—Student A swim.
4:10-5—Hasbrouck Boys gym.
5-5:30—Hasbrouck Boys swim.
5:30—Hasbrouck Boys meeting.
5:30-7:30—Open period.
6:30—Tri-Hi-Y supper and rollerskating.
7:30—Badminton Club gym.
7:15-10:30—Church basketball games.
6:00-9:30—Guest badminton, new gym.

**Tuesday**

9-10—Staff meeting.
10-11—Student nurses gym and swim.
12-3:30—Open period.
3—Leaders Club meeting.
3:50-4:40—Student B gym.
4:10-4:40—Student C non-swimmers.
4:40-5:10—Student B and C swimmers.
5—Student C party.
4:40-5:10—Schwenk Boys gym.
5:30-6—Schwenk Boys swim.
6—Schwenk Boys meeting.
5:30-6:30—Business men gym.
6:30-7:30—Open period.
7:30-9:30—Seniors gym.
8-9:30—Guest Badminton, new gym.
9-1—Triangle Club, Splash and Dance party.

**Wednesday**

10-10:45—Women swimming.
11:30-3:30—Open period.
4-4:30—Girls advanced swim.
4:30-5—Girls, beginners swim.
7—Hi-Y meeting.
7:15-8—Business girls gym and swim.
6-9:30—Guest badminton, new gym.
8:45—Y. W. C. A. bowling.

**Thursday**

9-9:30—Open period.
3:15-10—Guitar instruction. A. B. Gillman.
3:50-4:40—Barmann Boys gym.
4:40-5:10—Barmann Boys swim.
5:30—Barmann Boys meeting.
4:40-5:30—Rotary Boys gym.
5:30-6—Rotary Boys swim.
6—Rotary Boys meeting.
5:30-7:30—Open period.
7—Junior Hi-Y meeting.
7:30-10—Business men volley ball.
6-9:30—Guest badminton, new gym.

**Friday**

9-10—Open period.
12-12:30—H. S. annex, swim.
11—Kingston Ministerial Association meeting. Superintendent Fred Helbing, speaker, of Coxsackie Vocational School.
12-1:30—Business men volley ball.
1:30-3:20—Open period.
3—Ladies bowling.
3:20-4:10—Student A gym.
4:10-4:40—Student A swim.
4—Stamp Club Boys' Department meeting.
4:10-5—Eagles Club gym.
5—Eagles Club swim.
6-9:30—Guest badminton, new gym.
7:30-9:30—Seniors gym.

**Saturday**

9-9:50—Student C gym.
9:50-10:20—Student C swim.
9:50-10:40—Student B gym.
10:40-11:10—Student B swim.
10:40-11:30—Leaders Corps gym.
10:30-12—Leaders Corps swim.
12-2—Open period.
8-10—Guest night. Basketball game and swim. Albany College vs Spencer's Business School.

Notice: Junior church basketball games Wednesday, February 23, beginning of second half.

Coming Events: February 22—Dance and Splash party, Triangle Club.

### MOCK MURDER TRIAL PLANNED BY SPENCER'S

A mock murder trial will be given by the pupils of Spencer's Business School on February 24, in the school building, under the supervision of Mrs. Elsie Myers Pultz, principal of the Secretarial Training Department. Mrs. Pultz emphasizes a knowledge of law documents and law procedure in her classes.

Judge .....Alfred L. Kane
Prosecutor ....R. Hiram Stewart
Defense .....C. H. DuMond
Ricardo Monte ....Allen Maurer
A sleek gentleman whose real pleasure in life seems to be amusing discontented wives.
Miss Vixen .....Jerry Osborn
carefree, fun loving, well educated, sophisticated girl of 24.
Mrs. Alice Dare....Eileen Lasher
A former night club singer.
Yevette Dumeureux ...Jean Lang
Mrs. Dare's maid.
Miss Cobb ...Helen Petherbridge
An heiress who is very much in love with Mr. Porter.
Mr. Porter ....James D. Enderly
A wealthy man about town who makes his living by clipping coupons.
Elevator Operator ..George Berry
Hall Boy .....Chubby Lyons
Ballistic Expert ..Henry Hansom
He charges that the bullet which killed John Dare was fired from a Colt automatic, John Dare's personal property.
Bailiff .....Audrey Berry
Dr. C. H. Sargent ..Ken Dempsey
A retired police sergeant.

German technicians are using X-ray machines to detect inner defects o fairplanes, automobiles, bridges and marine machinery.

BEWARE
EVERYBODY
"THE BAD MAN OF BRIMSTONE"
IS IN TOWN!

# County Art Show at Colony Gallery

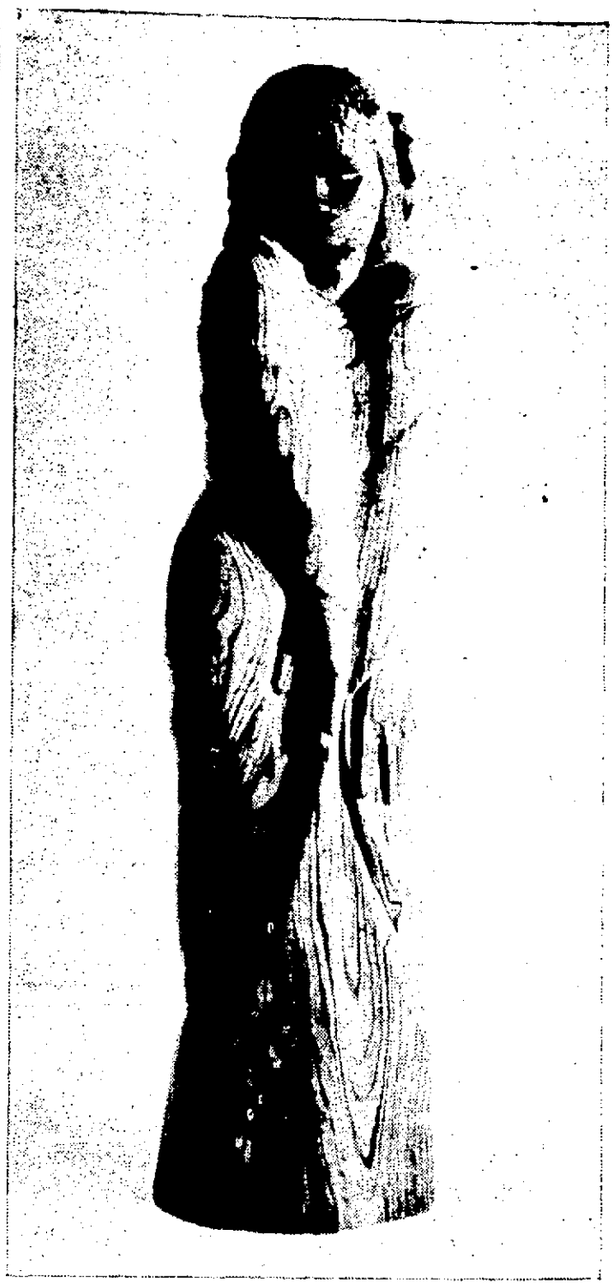

Photos by Wagenfohr

The exhibition of paintings, prints and sculpture by members of the Ulster County Artists' Union at the Woodstock Art Colony is attracting many visitors. Upper left, Grant Arnold, left, and Paul Fiene, right, are shown hanging some of the exhibits at the gallery. Lower left, "Zena Crossroads" by Austin Mecklem. Upper right sculpture, "Rosewood" by Hannah Small; lower left, "Marble Mask" by Paul Fiene.

## Presbyterian Club Elects Officers

With approximately 24 members in attendance, the Christadelphian Society of the First Presbyterian Church held a business parley on Thursday evening in the church to elect new officers and make plans of forming this organization into a Christian Endeavor unit. The Rev. William McVey and his wife were the advisors.

At the opening of the session Benjamin Storms, president of the Christadelphians, had informed the assemblage that an election of a new slate of officers was the first thing to accomplish. The following were victorious: President, John Ennis; vice president, Elnora Burger; treasurer, John Decker; corresponding secretary, Joyce Burhans, and recording secretary, Edwina Schultz. By this election the successful terms of Benjamin Storms, Elnora Burger, Robert Maresca and Irwin Thomas were completed. Except for the nominations of president and secretary, the balloting was quite unanimous. Continuous requests were made by the fellow members to have Mr. Storms and Mr. Thomas run again for their respective offices, but both declined.

Still controlling the meeting, former President Storms issued a vote that Mr. and Mrs. McVey and Arthur Williams be installed as official advisors to the club, but according to the pastor, he would rather have this matter brought before the session of Elders, who would offer some names for this post. Finally it was suggested that Mr. and Mrs. Ward B. Tongue be placed on the list for the elders to recommend.

The next matter on the program was the reading of the treasurer's report submitted by Robert Maresca and read by the retiring president. This report was from September 9, 1937, until February 17, 1938. It was unanimously accepted.

Believing that the newly elected officers of the society should be given all the pomp and ceremony possible, the Rev. Mr. McVey suggested that a committee be appointed by the moderator to get in contact with the county Christian Endeavor president to request that a body of their officers be asked to attend and supervise a church service on Sunday evening, March 6. Those appointed were Marian DuBois, Jeanne DuBois, Donald Van Gaasbeck, the president, and Irwin Thomas.

With no other business on the docket a motion was made and seconded that the meeting be adjourned. Before the adjournment, however, Benjamin Storms appealed to the attendance that all be out this Sunday evening at 6:45 o'clock, when their first program would take place.

Those at the meeting were Mr. and Mrs. McVey, Marian DuBois, Jeanne DuBois, Elnora Burger, Edwina Schultz, Alma Burger, Joyce Burhans, Dorothy Kopf, Evelyn Winfield, Dorothy Webster, Barbara Vogel, Vivian Schwartz, John Ennis, Robert Tyle, Clifford Every, Benjamin Storms, Donald Van Gaasbeck, Willard Shiels, William Cole, Bert Streeter, Donald Van Deusen, Harry Flowers, Arthur Williams and Irwin Thomas.

ATTRACTIONS PREVIEWED

## At The Theatres

Broadway: "The Bad Man of Brimstone". Metro-Goldwyn-Mayer has staged a turbulent spectacle of the old west in this really skillful story of a tough hombre who killed for the love of killing but who also had his moments of sympathy which also gave his guns time to cool off for the next engagement. It's a typical western yarn, a melodrama of violence and trigger-like action and Wallace Berry is brilliant in the starring assignment. The outdoor settings are spectacular and a fine supporting cast includes Virginia Bruce, Bruce Cabot and Dennis O'Keefe.

Kingston: "The Kid Comes Back". This picture was made before the now famous "Kid Galahad", which lifted newcomer Wayne Morris to the ranks of stardom. It is now released because of the tremendous success of the other fight story and Barton MacLane, June Travis and Maxie Rosenblum are featured along with Mr. Morris in the supporting cast. The story has to do with the fight racket and the ring scenes are among the best ever photographed. This tale of a young pugilist and his rise and fall is spirited entertainment and it is the type of melodrama that should prove appealing to both young and old theatre goers.

Orpheum: "Nothing Sacred" and "Wild Horse Rodeo." One of the best of last season's comedy numbers heads the double feature bill at the Orpheum with Carole Lombard at her glittering best in the role of a small town girl who comes to the big city and who goes places and sees things when she finds how to get publicity from the newspapers. Frederic March is co-starred with Miss Lombard. "Wild Horse Rodeo" is the other feature with the Three Mesquiteers.

**Tomorrow**

Broadway: Same.
Kingston: Same.
Orpheum: "Public Wedding" and "Hollywood Roundup". A romance and a Hollywood cowboy thriller complete the double feature attractions at the Orpheum with Jane Wyman, Dick Purcell, Marie Wilson and Bill Hopper featured in the first number and Buck Jones is the star of the second offering. The serial "Zorrow Returns" is an added featurette of the program.

**Our Growing Population**

The following births have been reported to the Board of Health:

Mr. and Mrs. William Mower of Woodstock, a daughter, Diane Belle, at Kingston Hospital.

Mr. and Mrs. Benjamin F. Gorad of High Falls, a daughter, Heidi, at Kingston Hospital.

Mr. and Mrs. Howard Trowbridge of Olive Bridge, a daughter, Joan Elizabeth, at Benedictine Hospital.

BEWARE
EVERYBODY
"THE BAD MAN OF BRIMSTONE"
IS IN TOWN!

GOOD NEWS FOR THE
DEAF
FREE Demonstration
THIS WEEK ONLY
During this week you have the opportunity for a private Free demonstration and consultation with New York Acoustical expert of the new TRUTONOPHONES. Regardless of what you are using or have tried, we invite you to visit us and have our trained TRUTONOPHONE acoustical expert test your hearing with the new scientific TRUTONOMETER which determines the best aid for you. Test the marvels of the BONEPHONE, enabling the wearer to hear through the mastoid bone; AIR CONDUCTION, a small Button Receiver, worn in the ear; the Supertone Radiotype with filtered sound. Optional Line.
See and hear with the new 1938 TINY TIM—the new $25 air conduction aid. 85 different types—all moderately priced. Time payments if desired.
Dr. S. Rudisch
281 FAIR ST., Open Tuesday KINGSTON, N. Y.

## IN COUNTY GRANGES

**Patroon Grange**

Accord, Feb. 19. — Patroon Grange held its regular meeting on Monday evening, February 14, with Master Franklin Welder presiding and 35 members present. The third and fourth degrees of the Patrons of Husbandry were conferred on Mr. and Mrs. Joe Burger and Mrs. Minnie Schoonmaker, which was followed by a brief but entertaining program prepared by Lecturer Bess Schoonmaker.

Patroon Grange will sponsor Miss Ora Booth of Kerhonkson as its contestant for the queen of "The Ulster County Apple Festival.

At the close of the meeting refreshments were served by Mrs. V. Barnhart, Mrs. Besdesky, Mrs. A. Hall Davis, Mrs. John Finch and Gordon Miller.

The next evening of games sponsored by Patroon Grange will be held at the home of Mr. and Mrs. Nathan Trowbridge of Kyserike on Thursday evening, February 24. A cordial invitation is extended to the public.

Lake Katrine, Feb. 19.—Through the courtesy of Mr. and Mrs. Tracy Munson an invitation was extended to the chairman of the Grange committees to meet at their home Wednesday evening, February 16, and discuss plans for the ensuing year which resulted in the following being present: The master, Edmund Osterhoudt, Mrs. William Hookey, Mrs. A. Osterhoudt, Mrs. Harry Van Aken, Mrs. Kenneth Parrish, Mrs. Philip Hendricks, Mrs. Pratt Boice and Mrs. Graham Parrish. Owing to the installation of a new heater some money must be raised to defray this expense. It was suggested the society hold covered dish suppers on stated evenings with games or dancing following and several other plans came up which the worthy master will present at the meeting on Monday, February 21. He requests as many as can possibly attend do so to talk these over.

Mrs. G. Parrish, chairman of the month of March, would like to meet the members of her committee, who are: Mr. and Mrs. Tracey Munson, Mrs. R. Everett, Mr. and Mrs. Wiedner Davis, Mr. and Mrs. Frank Morris, Mrs. William Stanley, Mr. and Mrs. Stephen Sahler, William Roosa and Louis Boice.

Mrs. Fred Kukuk has charge of the lecture hour and is arranging a program in honor of Washington's birthday.

The Grange orchestra will play for dancing after the meeting.

ARDONIA

Ardonia, Feb. 19—Mr. and Mrs. Eugene Paltridge and Mr. and Mrs. Eber Palmer attended the card party at the Grange Hall, Plattekill, Tuesday evening.

The Misses Helen and Marion Palmer and Charles Palmer were callers in Newburgh, Monday.

Mrs. Ira Hyatt spent Wednesday at the home of her son, Lewis, and family in Modena.

Mrs. Orville Seymour was a recent caller at the E. G. Palmer home.

Pasadena ,Calif., has passed an ordinance barring dogs from the streets between 7 p. m. and 7 a. m.

## Off Again, On Again

Charles Devoux, (above), Gloucester, Mass., fisherman, told a story of being washed off the deck of the ship Raymonde by one wave, and then swept right back by another. The Raymonde was battered by a 24-hour gale, losing the wheel house an done seaman—not Devoux.

**Bitten By a Dog**

Mrs. Krom of 66 Spruce street reported to the police Friday that her daughter, 8 years old, had been bitten by a dog.

## Railroad Club At Model Show

Members of the Hudson Valley Model Railroad Club will journey to New York city tomorrow to visit the annual exhibition of the New York Society of Model Engineers and the first model show of the National Association of Model Railroad Manufacturers.

The exhibition sponsored by the New York Society is now in its tenth year, and with each passing season the show increases in attraction for model engineers from all parts of the world. The Union Connecting Railroad, which is the name of the Society's line, is under continuous operation during the show which lasts for three weeks.

**Membership Drive**

At the regular weekly meeting of the Railroad Club, it was decided to inaugurate a drive for new members. The entrance fee was substantially reduced and each member was authorized to "talk up" the idea of joining the club to any good prospects. According to the rules of the organization, applicants file their name with the secretary and then serve a month's probationary period when they are requested to attend each meeting and are given various tasks to accomplish in order that their work may be observed. After a month's time, a closed vote is taken on their application for membership.

Work is being rushed to complete the right-of-way on the two-track main line of the Hudson Valley Lines. Track laying has been completed but quite some third rail remains unlaid, and the yard tracks are only partially finished.

**Work in Progress**

Many tests have been made of No. 5421, the Hudson type locomotive which at the present time furnishes the motive power for the Hudson Valley Lines. So far the little engine has easily hauled 16 freight cars plus two baggage and two Pullman cars—all the available equipment.

The local club has within its membership men who enjoy doing varied kinds of work, some being on the track-laying or section gang, others working in the engineering department, a third group in the electrical work, while still another contingent labors on the production of the desired scenic effects.

Regular meetings are held every Thursday evening at 8 o'clock at the clubhouse, 541 Broadway, and members are usually working on the layout during the week-ends or sometimes on week-day evenings. Visitors are always welcome.

## Frederick Snyder Has Busy Monday

Frederick Snyder, world traveler and lecturer of this city, will spent a busy Monday evening, for he is slated to deliver two addresses that evening. He will speak first at the banquet of the officers and teachers of the Sunday school of the Albany Avenue Baptist Church, and later in the evening will address the members of Rondout Lodge, No. 343, F. & A. M.

Trappers in western New York report a greater demand for skunk fur.

Make Your
Garage or Barn
— WARM —
Used newspaper matrices afford an INEXPENSIVE method of INSULATING any building. Size 18½x 22 inches . . . 50c per 100 at our office.
Kingston Daily FREEMAN

# On the Radio Day by Day

By C. E. BUTTERFIELD

**Time is Eastern Standard.**

New York, Feb. 19 (AP).—Drama and talk are to aid the networks in celebrating George Washington's Birthday next Tuesday. The dramatization, listed for WJZ-NBC as "The American Way," is that by Rupert Hughes and is based on the struggles of the American army under Washington. Among the speakers are Daniel J. Doherty, commander of the American Legion, who will come on from Lincoln, Neb., and Mrs. Wm. A. Becker, president general of the D. A. R., both on MBS.

Helen Keller is to be the guest of the CBS Cavalcade of America the night of March 2.

### ON THE SATURDAY NIGHT LIST:

TALK—WEAF-NBC and WOR-MBS 9, Sec. of State Cordell Hull on "Foreign Trade and Public Policy" (correct—subject changed) at National Farm Institute, Des Moines; WABC-CBS 10:45, Sen. Joseph C. O'Mahoney on "Federal Incorporation Bill."

CONCERT—WEAF-WJZ-NBC 10 to 11:30, Arturo Toscanini directing NBC Symphony in ninth of his series.

WEAF-NBC—7, Kaltenmeyer's Kindergarten; 8, Bob Ripley; 8:30, Jack Haley Jamboree; 9:30, American Portraits, Wm. Penn; 11:45, N. Y. A. C. Track Summary.

WABC-CBS—7, Saturday Swing; 8, Drama, "Well of the Saints;" 8:30, Johnny and Russ Morgan; 9, Prof. Quiz; 10, Hit Parade; 11:30, Bob Crosby Orchestra.

WJZ-NBC—7, Message of Israel; 8:30, Spelling Bee; 9, Barn Dance (west repeat 11); 11:35, Heidt's Brigadiers.

### SUNDAY IS TO BRING:

TALKS—WEAF-NBC 12:30 p. m., Chicago Roundtable, "Has the U. S. a Foreign Policy?" WABC-CBS 1:30, from Paris, Edgar A. Mowrer on "Germany's Advance in Australia;" WOR-MBS Forum 7, Robert H. Jackson on "Monopolies" and Sen. Robert M. LaFollette on "The Judiciary in Relation to the Public;" WJZ-NBC 7, "Is Foreign Trade the Path to Agricultural Prosperity?" Henry Haskell, editor of the Kansas City Star, and Wheeler MacMillen, editorial director of Country Home, followed by roundtable discussion.

WEAF-NBC—3, Radio Newsreel; 4, Vienna Concert; 5:30, Mickey Mouse; 7, Jack Benny; 7:30, Jerry Belcher's Neighbors; 8, Charlie McCarthy; 10, Rising Musical Stars.

WABC-CBS—2, Brotherhood day program of National Council of Jews and Christians; 3, New York Philharmonic; 6, Joe Penner and Roy Atwell; 7:30, Phil Baker; 8:30, Harry Conn's Earaches, finale; 9, Sunday Evening Hour, Rose Pauly, Soprano; 10:30, Headlines and Bylines.

WJZ-NBC—12:30, Radio City Symphony; 2, Magic Key; 3:30, Frank Simon Band; 7:30, Feg Murray Program; 9, Tyrone Power Theatre, "Lloyds of London;" 10, Paul Martin Music; 10:30, Cheerio.

### MONDAY EXPECTATIONS:

WEAF-NBC—1:30 p. m., Words and Music; 2:30, Ranch Boys Trio; 4:30, Rush Hughes Comment; 6:45, Al Jahns Orchestra.

WABC-CBS—11 a. m., Interview of Don Budge and other tennis stars back from Australia; 3 p. m., League of Composers Concert; 6:35, Made in America Program.

WJZ-NBC—12:30, Farm and Home Hour; 3, Rochester Civic Orchestra George Washington Concert; 4, Dogsled Derby at Quebec.

## SATURDAY, FEB. 19

**EVENING**

**WEAF—660k**
6:00—Spanish Revue
6:30—News; Question Box
6:45—Religion in News
7:00—Kindergarten
7:30—A. Cooke
7:45—Joan Edwards
8:00—R. L. Ripley
8:30—Haley's Show
9:00—Sec. C. Hull
9:30—Amer. Portraits
10:00—Symphony Orch.
11:30—G. Crook
11:45—Track Resume
12:00—Orchestra

**WOR—710k**
6:00—Uncle Don
6:30—News
6:45—Camera Speaks
7:00—Sports
7:15—Bob Edge
7:30—Orchestra
8:00—Pat Barnes
8:30—Continental Revue
9:00—Sec. C. Hull
9:30—Symphony Orch.
11:00—News; Weather
11:15—Orchestra
12:00—Orchestra

**WJZ—760k**
6:00—News; Music by Meskin
6:30—News; Orchestra
7:00—Message of Israel
7:30—Uncle Jim
8:00—Dance Orch.
8:30—Spelling Bee
9:00—Barn Dance
10:00—Symphony Orch.
11:30—News; Brigadiers
12:00—Orchestra

**WABC—860k**
6:00—Chorus Quest
6:25—News; Syncopation Piece
7:00—Swing Club
7:30—Carborundum Band
8:00—Columbia Workshop
8:30—Johnny Presents
9:00—Prof. Quiz.
9:30—Popular Demand
9:45—Among Our Souvenirs
10:00—Hit Parade
10:15—Sen. J. C. O'Mahoney
11:00—Orchestra
11:30—Orchestra
12:00—Orchestra

**WHN—1010k**
6:00—News; Spanish Review
6:15—Spanish Revue
6:30—News; Rhythm Makers
6:45—Hawaiians
7:00—Modern Melodies
7:30—Uncle Jim
8:00—R. Ripley
8:30—Haley's Show
9:00—Dedication of WTAM
9:30—Amer. Portraits
10:00—Symphony Orch.
11:30—News; Organ Reveries
11:45—Orchestra
12:15—Orchestra

## SUNDAY, FEB. 20

**DAYTIME**

**WEAF—660k**
8:00—Meeder Ensemble
8:30—Kidoolers
8:45—Animal News
9:00—A. Remsen
9:15—Tom Terriss
9:30—Alden Edkins
9:45—Melody Moments
10:00—Radio Pulpit
10:30—Dedication WTAM
11:00—News; Silver Flute
11:30—Angler & Hunter
11:45—Norsemen Quartet
12:00—Time; Symphony Orchestra
12:30—Current Topics
1:00—Piano Duo
1:15—Orchestra
1:30—Choir Concert
2:00—Becker & Guests
2:15—Travel Talks
2:30—Thatcher Colt Stories
3:00—Radio Newsreel
3:30—Sun. Drivers
4:00—Vienna Concert
4:30—World Is Yours
5:00—M. Talley
5:30—Mickey Mouse
6:00—Catholic Hour
6:30—Sketch
7:00—Jack Benny
7:30—Jerry Belcher
8:00—C. McCarthy, J. Carter
9:00—Merry-Go-Round
9:30—Familiar Music
10:00—Musical Star
10:30—Orchestra
11:00—Piano Duo
11:15—Orchestra
11:30—News; Orchestra
12:00—Orchestra

**WOR—710k**
8:00—Silver Strains
9:00—Rainbow House
10:00—News
10:15—Bailey Orch.
10:30—V. H. Ludlahr
11:00—Renewing Stand
11:15—Martha & Hal
11:30—Pauline Alpert
11:45—Embassy Trio
12:00—Dr. C. M. Courboin
12:30—Uncle Don
1:00—Garden of Memories
1:30—Orchestra
1:45—String Quartet
2:30—New Poetry
3:00—Variety Program
3:15—Trail Blazers
4:00—Human Relations
4:30—Orchestra
5:00—Musical Steelmakers
5:30—The Shadow
6:00—George Jessel
6:30—Orchestra
7:00—WOR Forum
7:30—Comedy Stars
7:45—News
8:00—Epic of America
8:30—Orchestra
9:00—Choral Contrasts
9:30—News Testers
9:45—Charioteers
10:00—Good Will Hour
10:30—Impressions
11:00—News; Weather
11:15—Orchestra
11:30—Orchestra
12:00—Orchestra

**WJZ—760k**
8:00—Fearless Trio
8:15—B. Rabinoff
8:30—Tone Pictures
9:00—Children's Pro.
10:00—Russian Melodies
10:30—Dreams of Long Ago; News
11:00—A. Remsen
11:15—Neighbor Nell
11:30—L. Flores
11:45—B. Storn's Scraps
12:00—Southernaires
12:30—Music Hall
1:30—There Was a Woman
2:00—Magic Key
3:00—Dramatic Sketch
3:30—Simon's Band
4:00—Vespers
4:30—J. Ellington
4:45—Dog Heroes
5:00—Opera Auditions
5:30—Ed McConnell
5:45—E. Davies
6:00—Variety Show
6:30—H. MacQuarrie
7:00—Paths to Prosperity
7:30—Baker's B'dc'st
8:00—Detective Series
8:30—Calif. Concert
9:00—Hollywood Playhouse
9:30—V. Winchell
9:45—Irene Rich
10:00—Martin Music
10:30—Cheerio
11:00—News; Orchestra
11:30—Orchestra
12:00—Orchestra

**WABC—860k**
8:00—Organ Reveille
8:30—Salon Musicale
8:45—Spotlight
9:00—"Wings Over Jordan"
9:30—Ambade for Strings
9:55—News
10:00—Church of the Air
10:30—Children's Hour
11:30—Major Bowes'
12:30—Choir and Organ
1:00—Church of Air;
1:30—Poetic Gold
2:00—Brotherhood Day
2:30—Dr. Christian
3:00—Philharmonic-Symphony
5:00—Magazine of Air
5:30—Lombardo Orch.
6:00—Joe Penner
6:30—Double Everything
7:00—Opera House,
7:30—Phil Baker
8:00—St. Louis Blues
8:30—Earaches of 1939
9:00—Sun. Eve. Hour
10:00—Zenith Foundation
10:30—Headlines & Bylines
11:00—Orchestra
11:30—Cotton Club
12:00—Orchestra

**WGY—790k**
9:00—Turn Back Clock
9:15—Vagabond Adventures
9:30—Melody Moments
10:00—Radio Pulpit
10:30—Madrigal Singers
11:00—News; Song Service
11:15—Union Col. Services
12:00—Home Symphony
12:30—U of C. Discussion
1:00—Piano Duo
1:15—Popcorn Program
1:30—Choir Concert
2:00—Sun. News
2:15—Symphonette
2:30—Mysteries Stories
3:00—Radio Newsreel
3:30—Sun. Drivers
4:00—The Shadow
4:30—On the Mall
4:45—Comedy Stars
5:00—M. Tally
5:30—Mickey Mouse
6:00—Catholic Hour
6:30—A Tale of Today
7:00—Benny and Livingston
7:30—Interesting Neighbors
8:00—Variety Program
9:00—Merry-Go-Round
9:30—Familiar Music
10:00—Rising Stars
10:30—Stars in Making
11:00—Piano Duo
11:15—Orchestra
11:30—News; Wanted Music
12:00—Orchestra

## MONDAY, FEB. 21

**EVENING**

**WEAF—660k**
6:00—C. Matthews
6:15—Top Hatters
6:30—News; J. Edwards
6:45—Orchestra
7:00—Amos n' Andy
7:15—Uncle Ezra
7:30—N. Y. on Parade
8:00—Burns & Allen
8:30—Firestone Memorial
9:00—Fibber McGee & Molly
9:30—Hour of Charm
10:00—Contented Program
10:30—For Men Only
11:00—Orchestra
11:30—Orchestra
12:00—Orchestra

**WOR—720k**
6:00—Uncle Don
6:20—News
6:45—Driscoll Interview
7:00—Sports
7:15—Answer Man
7:30—Lone Ranger
8:00—Orchestra
8:30—Charioteers
8:45—Vocal Varieties
9:00—Gabriel Heatter
9:15—Arden Orch.
9:30—Musical Cartoons
10:00—"True or False"
10:30—Pageant of Melody
11:00—News; Weather
11:15—Sportsman's Show
11:30—Orchestra
12:00—Orchestra

**WJZ—760k**
6:00—News; Army Band
6:30—Serenade; Revelers
6:45—Lowell Thomas
7:00—Music Is My Hobby
7:15—"War Scare"
7:30—Lum & Abner
7:45—T. Rossi
8:00—Melody Puzzles
8:30—Grand Hotel
9:00—Philadelphia Orch
10:00—Warden Lawes
10:30—Radio Forum
11:00—News; Orchestra
11:30—Magnolia Blossoms
12:00—Orchestra

**WABC—860k**
6:00—Dear Teacher
6:15—New Horizons
6:30—News; "Made in America"
6:45—D. Rhodes
7:00—"Poetic Melodies"
7:15—A. Godfrey, organ
7:30—H. Shaw
8:00—"Fish"
8:30—Pipe Smoking Time
9:00—Radio Theatre
10:00—King's Orch
10:30—Brave New World
11:00—Orchestra
11:15—Orchestra
11:30—Orchestra
12:00—Orchestra

**WGY—790k**
6:00—News; Dance Music
6:30—News; Revellers
6:45—L. Bolley, sports
7:00—Amos 'n' Andy
7:15—Uncle Ezra
7:30—Jim Healey
7:45—Defense Day
8:00—Burns & Allen
8:30—M. Speaks
9:00—Fibber McGee & Molly
9:30—Hour of Charm
10:00—Contented Hour
10:30—Name Your No.
11:00—News, Melody Time
11:15—Orchestra
11:30—Music as Wanted
12:00—Orchestra

There are 17,681 certified airplane pilots in the United States, 434 of whom are women. Registered aircraft number 9,152.

The ribbon-like young eel is so transparent that print may be read through its body, according to Bureau of Fisheries experts.

LI'L ABNER — DEAD-SHOT YOKUM RIDES AGAIN — By AL CAPP

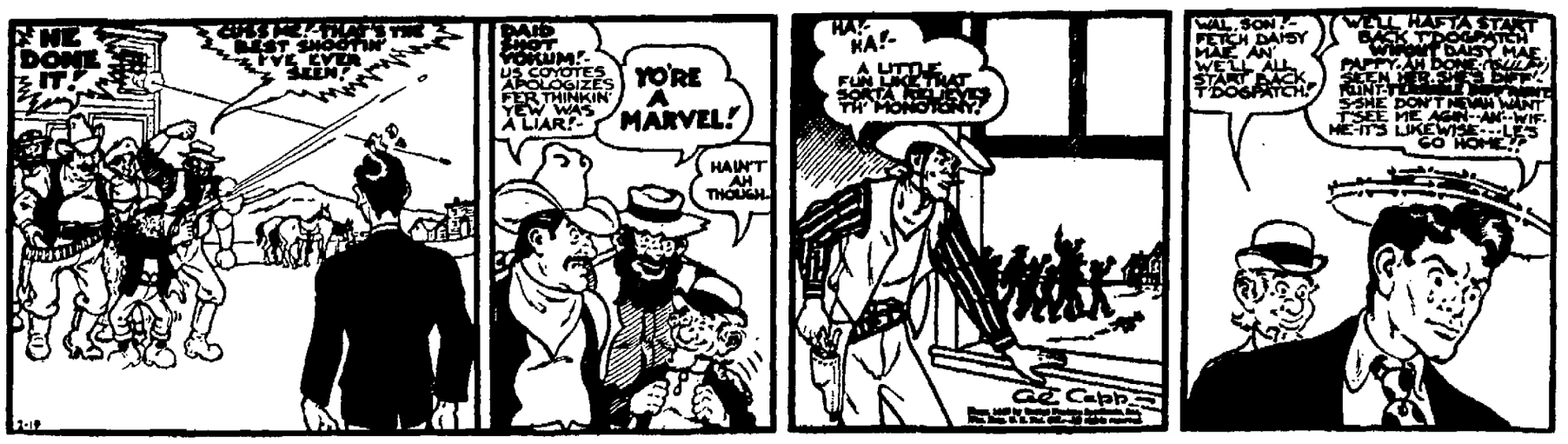


HEM AND AMY — THINGS TO WORRY ABOUT — By Frank H. Beck

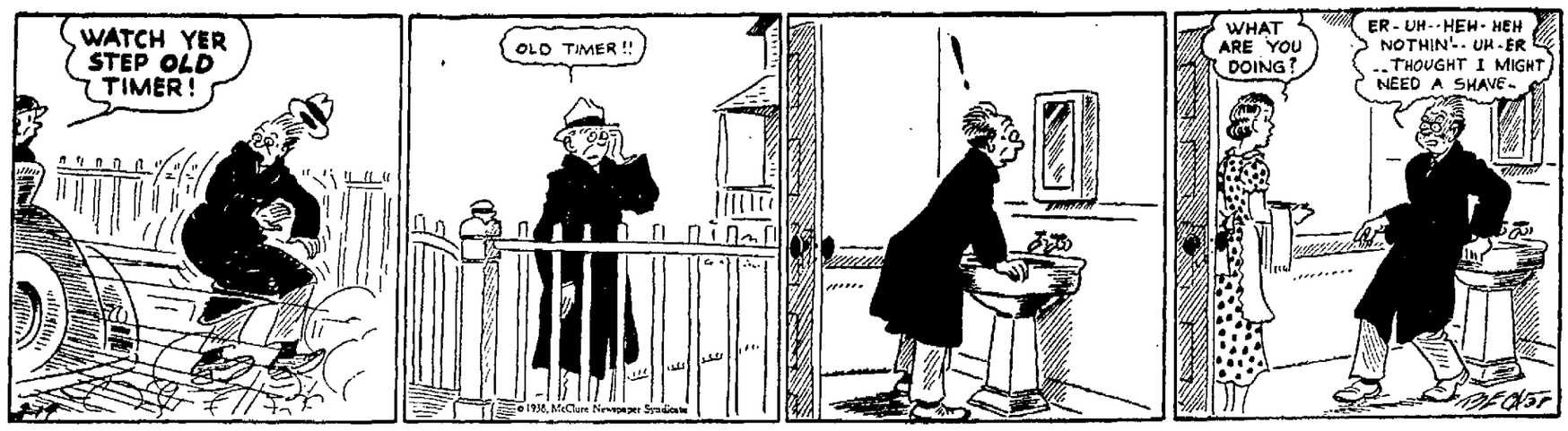


## Short Wave Highlights For the Coming Week

**WHERE THEY ARE ON THE DIAL**

| | | | | | |
|---|---|---|---|---|---|
| DJD | 25.4 | 11.77 | | *M | †MC |
| | *M | †MC | JZJ | 25.42 | 11.8 |
| GSF | 19.8 | 15.14 | YV5RC | 51.7 | 5.8 |
| GSD | 25.5 | 11.75 | CB615 | 24.3 | 12.30 |
| GSC | 31.3 | 9.58 | CJRX | 25.6 | 11.72 |
| GSO | 19.7 | 15.18 | CJRO | 48.7 | 6.16 |
| GSI | 19.6 | 15.26 | W2XAF | 31.4 | 9.53 |
| GSP | 19.5 | 15.31 | EAQ | 30.5 | 9.87 |
| HAS3 | 19.62 | 15.37 | JVH | 20.5 | 14.6 |
| HAT4 | 32.88 | 9.12 | HBL | 31.2 | 9.65 |
| FCJ | 31.2 | 9.29 | VK3LR | 31.3 | 9.58 |
| RNE | 25 | 12 | W8XK | 48.8 | 6.14 |
| TPA4 | 25.6 | 11.72 | OLR4A | 25.34 | 11.84 |
| TPA3 | 19.5 | 15.37 | W1XAL | 25.4 | 11.79 |
| 2RO | 31.1 | 9.63 | RAN | 31.2 | 9.6 |
| JVN | 28.14 | 10.66 | TPA | 19.6 | 15.24 |
| CN966 | 31.2 | 9.60 | LRX | 31.06 | 9.66 |
| PHI | 16.8 | 17.77 | VK2ME | 31.28 | 9.50 |
| JZK | 19.7 | 15.16 | ZTJ | 49.2 | 6.09 |

*Meters †Megacycles

All Time is Eastern Standard

(Compiled by the Radio Manufacturers' Association, Washington, D. C.)

**Sunday, February 20**

Tokyo—4:45 p. m., Current Topics. JZJ, JZI.

Berlin—5 p. m., Variety. DJD.

Paris—6:15 p. m., concert. TPA4.

Budapest, Hungary—7 p. m., Carnival. HAT4.

Eindhoven, Netherlands—7 p. m., Phohi programs. PCJ.

Rome—7:30 p. m., News. 2RO, IRF.

London—8 p. m., BBC men's chorus. GSC, GSB, GSL.

Berlin—9:15 p. m., Concert. DJD.

London—9:20 p. m. Beethoven. GSD, GSC, GSB, GSL.

Paris—11:45 p. m. Recordings. TPA4.

Tokyo—12:45 a. m., Current Affairs. JZJ.

Sydney, Australia—1:15 a. m., Australia. VK2ME.

**Monday, Feb. 21**

Paris—9:30 a. m., Concert. TPA2.

Santiago, Chile—4 p. m., music, news. CB615.

Tokyo—4:45 p. m., National Program. JZJ, JZI.

Berlin—6 p. m., Germany. DJD.

London—7:30 p. m., Hats. GSC, GSB, GSL.

Rome—7:30 p. m. ,Folk music. 2RO, IRF.

Berlin—9:15 p. m., Study Club. DJD.

Caracas—9:30 p. m., Pan-American Union. YV5RC.

London—10:15 p. m., "President Masaryk." GSD, GSC, GSB, GSL.

London—10:50 p. m., "The Silver Box." GSD, GSC, GSB, GSL.

Tokyo—12:45 a. m., Educational Topics. JZJ.

Sydney, Australia—4:30 a. m., (Tuesday), Chimes. VK2ME.

**Tuesday, Feb. 22**

Tokyo—4:45 p. m., Musical Selections. JZJ, JZI.

Schenectady—6:35 p. m., Mail Bag. W2XAD, W2XAF.

Moscow—7 p. m., News. RAN.

London—7:20 p. m., "Film Shots." GSC, GSB, GSL.

Berlin—7:30 p. m., Fine Steels. DJD.

Rome—7:30 p. m., A Great Theatre. 2RO, IRF.

Prague, Czechoslovaka—7:55 p. m., Variety Program. OLR4A.

Boston—8 p. m., Harvard Series. WIXAL.

Caracas—8:30 p. m., Scout's Hour. YV5RC.

Berlin—10:15 p. m., George Washington. DJD.

Tokyo—12:45 a. m., Japanese music. JZJ.

Sydney, Australia—1:15 a. m., Australia. VK2ME.

**Wednesday, Feb. 23**

Paris—9:10 a. m., Theatrical talk. TPA2.

Boston—4:50 p. m., News of Science. WIXAL.

Eindhoven, Netherlands—7 p. m., Phohi Programs. PCJ.

Budapest, Hungary—7 p. m., "Singing Youth." HAT4.

London—7:20 p. m., "Childhood Dreams." GSC, GSB, GSL.

Rome—7:30 p. m., Famous Voices. 2RO, IRF.

Berlin—8 p. m., Greetings. DJD.

Boston—8:45 p. m., Short-Wave Listener. W1XAL.

Berlin—9:15 p. m., German poetry. DJD.

London—9:20 a. m., "World Affairs." GSD, GSC, GSB, GSL.

Paris—10 p. m., Musical Recordings. TPA4.

London—10:50 p. m., "America Speaks"—I. GSD, GSC, GSB, GSL.

Sydney, Australia—4:30 p. m., (Thursday) Chimes. K2ME.

**Thursday, Feb. 24**

Tokyo—4:45 p. m., Orchestra. JZJ, JZI.

Boston—6 p. m., World News. W1XAL.

Berlin—6:15 p. m. Fickle Women. DJD.

London—6:20 p. m., Count of Monte Cristo. GSC, GSB, GSL.

Moscow—7 p. m., News. RAN.

London—7:10 p. m., "Pacifism." GSC, GSB, GSL.

Rome—7:30 p. m., News. 2RO, IRF.

Madrid—7:30 p. m., Program for English. EAR.

Berlin—7:30 p. m., Hello, Kansas! DJD.

Caracas—8:20 p. m., Waltz Hour. YV5RC.

Berlin—8:45 p. m., X-rays in Medicine. DJD.

London—9:50 p. m., BBC Military Band. GSD, GSC, GSB, GSL.

Tokyo—12:45 a. m., Poular Songs. JZJ.

Sydney, Australia—4:30 a. m., (Friday) Chimes. VK2ME.

**Friday, Feb. 25**

Tokyo—4:45 p. m., Japanese Industry. JZJ, JZI.

Berlin—5 p. m., Choral Society. DJD.

London—6:20 p. m., "The Private Soldier." GSC, GSB, GSL.

Moscow—7 p. m., News. RAN.

Rome—7:30 p. m., Guest Night. 2RO, IRF.

Boston—7:45 p. m., Pathways to Peace. WIXAL.

Boston—9 p. m., Latin America. WIXAL.

Caracas—9:15 p. m., Popular Music. YV5RC.

Berlin—9:30 p. m., "Thank you much better." DJD.

London—9:34 p. m., A musical skit. GSD, GSC, GSB, GSL.

Pittsburgh—11:30 p. m., DX Club. WSXK.

Paris—11:45 p.m., Musical Recordings. TPA4.

Sydney, Australia—1:15 a. m., Australia. VK2ME.

**Saturday, Feb. 26**

Tokyo—4:45 p. m., National Program. JZK.

Berlin—5 p. m., Gaetano Donizetti. DJD.

Budapest, Hungarq—6 p. m., Folksongs. HAT4.

Moscow—7 p. m., News. RAN.

London—7:20 p. m., "Over the Farm Gate" GSC, GSB, GSL.

Madrid—7:30 p. m., English Listeners. EAR.

Rome—7:30 p. m., Chamber Music. 2RO, IRF.

Berlin—8:45 p. m., Folklore. DJD.

Caracas—9:45 p. m., Dance Music. YV5RC.

London—11 p. m., "Monologues in Melody." GSD, GSC, GSB, GSL.

Paris—11:45 p. m., Musical Recordings. TPA4.

Tokyo—12:45 a. m., Famous Places. JZJ.

Sydney, Australia—4:30 a. m. (Sunday) Chimes. VK2ME.

## THE DAILY CROSS WORD PUZZLE

**ACROSS**
1. That woman
4. Old Dominion state: abbr.
6. Standards of conduct
12. Small wheel to support furniture
14. Mountain on which the ark landed
15. Land of a comic opera wizard
16. Musical instrument
18. Adherent of the crown
19. Espouse
21. Meet the desires of
22. Exist
23. Absolutely
25. Tree
29. Diminish
31. Period of time
33. Exclamation
34. Short for a man's name
35. Strike violently
38. Mineral spring
39. You and me
40. Artificial language
41. Orderly
43. County in Delaware
45. Wooden pin
47. Began
50. Exclamation
52. Back
53. Sprite
56. Indefinite quantity
58. Change
60. Peacock butterfly
61. Accustoms
63. Hard glossy coat
65. Indian fetiches
66. State whose capital is Pierre: abbr.
67. Conjunction

**DOWN**
1. Broad flat-bottomed boat
2. Lack of transparency in the air
3. Plural ending
4. Russian measure of length
5. Debate
6. Cloaks
7. Correlative of either
8. "Pro ——"
9. Fragrance
10. Kind of ape
11. Pigpen
13. Toward
17. Light and graceful
20. Press for payment
21. Bird of the gull family
25. Island in the Pacific
27. Avoid
28. Man who entertains guests
29. Twist out of shape
30. Medicinal plant
32. Garden implement
36. Roman bronze
37. Small hard glass tube used in blowpipe analysis
42. Chinese coin
44. City in Holland
46. Musical scale
48. Ranks
49. Inclination
51. Present
54. Legal claim
55. Shelter for sheep
56. Take a seat
57. Town in Pennsylvania
59. Sun god
62. English letter
64. Mother

**Solution of Yesterday's Puzzle**

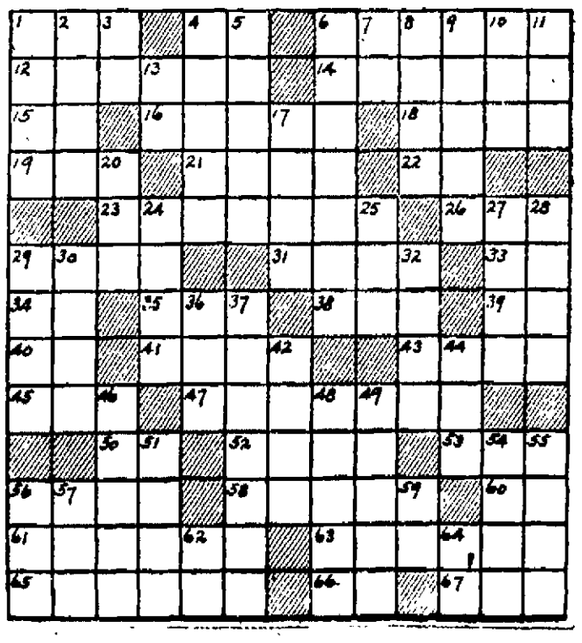

## OFFICE CAT

By Junius

At sixteen, we doubt if a million dollars in trusteeship would please a boy as much as an automobile all his own.

Doctor—Why do you have BF7652 tattooed on your back?

Patient—That's not tattooed, Doctor. That's where my wife ran into me with the car when I was opening the garage doors.

As a matter of fact, a man will get farther putting his shoulder to the wheel than his foot on the gas.

Judge—You admit you drove over this man with a loaded truck?

Driver—Yes, your honor.

Judge—What have you to say in your defense?

Driver—I didn't know it was loaded.

The best place for a key to a motor car, when the car is not in operation with the owner or his representative at the wheel, is in the pocket of the owner. The car is safer when the owner is out of the car with the car locked and the key in his pocket. Two or three cars have been taken right from under the noses of the owners very recently. Petty thieves, out for a joy ride, do not hesitate to come close to a house to obtain a car. A joy rider or petty thief, undoubtedly must be appreciative of the kindness of owners who leave the keys in their cars. But the police are not so appreciative.

Stage Producer—My dear chap, that won't do at all. You must look into her face anxiously. Try to imagine you are in a taxi, watching the face of the meter.

"Pickled" drivers make traffic "jams."

Man—Why have you no speedometer on your car?

Friend—I don't need any. At thirty miles an hour the lamps chatter; at forty the fenders rattle; at fifty the whole car shakes; and if I go faster than that my teeth chatter.

The fellow who can look at a road map and fold it back again the way he found it, is in no need of a college education.

The farmer had watched the motorist working on the second-hand car for about an hour:

Motorist—What are you looking at? Is this the first motor car you ever saw?

Farmer (dryly)—No, but it's very much like it.

**Read It or Not**

"Economy Road" is the address of the American Bantam Car Company of Butler, Pa.

They have signs scattered along Texas highways which read: "If You Drink, Don't Drive; If You Drive, Don't Drink," which is very sensible advice.

Three weeks after Jessie reached college she began signing her letters "Jessica." Her brother Tom didn't like it. So he wrote her as follows:

"Dear Jessica: Dadica and Momica have gone to visit Aunt Lizzica. Uncle Samica is buying a new machine, but can't decide whether to get a Chevica, a Plymothica, or a Fordica. The cowica had a calfica, and I was going to call it Nellica, but changed it to Jimmica because it was a bullica. Your loving brother, Tomica."

Mr. Simpkins (as he stood on deck with his wife, pointing to a tug drawing several barges)—My dear, look there! Such is life! The tug is like a man, working and toiling, while the barges like women, are ...

Mrs. Simpkins (interrupting acidly)—The tug does all the blowing, while the barges bear all the burden.

A hick town is a place where the bank has two clerks to handle the regular banking business and five to fill out government blanks.

Not only is kissing likely to make you lose your teeth, as a well-known health expert points out, but its likely to make you lose your head and your heart, too.

(The Moss Feature Syndicate, Greensboro, N. C.)


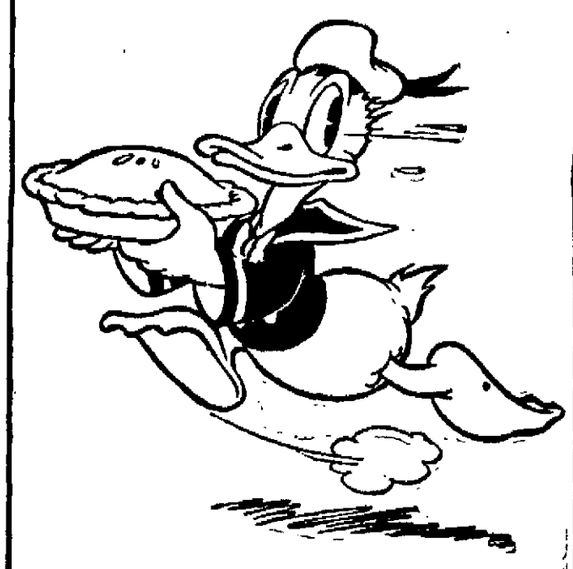

*you've roared over him in the* **MOVIES...** *now follow his furious fun in the* **DAILY COMICS!**

WALT DISNEY'S FAVORITE

DONALD DUCK

NOW APPEARS EVERY DAY IN A NEW

**Daily Comic Strip**

**Begins Monday**

**KINGSTON DAILY FREEMAN**

# NEW PALTZ NEWS

New Paltz, Feb. 19.—Gus Coutant of Marlborough was a Sunday guest of Alfred Apgar.

Mrs. Virgil DeWitt spent Saturday in New York city.

Mr. and Mrs. Ralph Martin entertained Mrs. Edward Martin and Miss Ida Mackey of Milton over the week-end.

Walter Dunham, who teaches at West Islip, Long Island, spent the week-end at his home on Huguenot avenue. Mr. Dunham is the owner of a new Plymouth car.

Mrs. Gertrude Coulter will open a beauty shop on upper Main street near Terpening's garage on March 1.

Mrs. Albert Arras and daughters were entertained at the home of her parents, Mr. and Mrs. Edward Warner, at dinner in honor of Mrs. Arras' birthday on Tuesday.

William Schultz spent Sunday with his niece at the home of Mr. and Mrs. Charles Turner.

Solomon Lefevre spent the week in New York city where he attended the annual meeting of the American Institute of Mining and Metallurgical Engineers of which he has been a member for a number of years.

Mr. and Mrs. Schuyler Millham of Plattekill avenue are having an addition built to their residence.

Joseph Addis of South Chestnut street called on friends in Kerhonkson on Sunday.

Miss Dorothy de Revere visited friends in town Tuesday night.

The Arethusa sorority entertained at a tea on Thursday afternoon.

Miss Ilene Rayno spent the week-end with relatives in Troy.

Miss Muriel Gregory, who teaches at Farmingdale, N. Y., and Milton Gregory, who is employed in Brooklyn, spent the week-end with their parents, Mr. and Mrs. Harvey G. Gregory.

Miss Edna Dugan spent Tuesday in Gardiner with relatives.

Miss Mary Gerow is recovering from her recent illness at her home on Church and North Front streets.

Mr. and Mrs. Raymond Reddy and Mrs. Frank Reddy attended the funeral of Frank Rosa at Accord on Wednesday afternoon.

Mrs. Philip Ayers of Grove street entertained her niece, Mrs. Joe Mooney, of Rosendale on Friday.

Mr. and Mrs. Frank Elliott spent this week at Ithaca, it being Farm and Home Week.

Mrs. Irene Roberts entertained Mr. and Mrs. Pugsley of New Jersey on Sunday afternoon.

Mrs. Casper Davis entertained her sister, Catherine Burleigh, of Plutarch on Friday night.

The American Legion Auxiliary met in the Legion rooms Monday, February 14. Mrs. Edna O'Brien, past president, presided.

Timothy Hasbrouck and family have moved to the farm of Raymond DuBois, near Ohioville.

Philip Ayers has returned to his duties at Mohonk Lake after spending a few days at his home on Grove street.

Mr. and Mrs. Michael McCarthy of Montgomery were recent guests in town.

Mr. and Mrs. Joseph Connolly and sons, Robert and Bud, attended the wedding of Mr. Connolly's sister Saturday morning at a nuptial Mass celebrated by the Rev. Father O'Leary in Our Lady of Perpetual Help Church, Brooklyn.

The annual smoker of the Sullivan Shafer Post will be held in the Legion hall Tuesday evening, March 1. A roast pork supper will be served; there will also be entertainment.

Mrs. DeWitt Clinton Seward entertained the Ladies' Aid Society of the Reformed Church at her home on Friday afternoon.

Miss Frances Levinsohn was appointed by the New Paltz Central High School to act on the Apple Blossom Queen committee as the school's representative when the school joined the contest this week.

Miss Violet Schmalkauche, who is a student in Syracuse University, has been initiated into Sigma Chi Alpha, the P. S. A. honorary fraternity at the university.

### Here, Chick!

Corsicana, Tex.—Farmers unable to afford commercial products to combat blue bugs and worms in their chickens are feeding them chewing tobacco pills with excellent results, says Mrs. Ruth Mitchell, home supervisor for the Farm Security Administration here.

Well syruped tobacco is used in the pills.

### Helpmate

Pittsburgh—Leo M. Gorins, 42, and unemployed, filed suit for support against his wife, a charwoman earning $16 a week for sweeping out downtown offices. He said public relief agencies had refused to aid him.

"I don't like to do this, but if it is the only way I can get relief, I suppose I'll have to," Gorins said.

BEWARE
EVERYBODY
"THE BAD MAN OF BRIMSTONE"
IS IN TOWN!

SPINNY'S
Welcomes You
Warm, Clean, Neat, Comfortable
Home Cooked Food
Avalon 6 piece Band
PORT EWEN — ROUTE 9W

THE HOLE IN THE WALL
8-10 Thomas Street
TONIGHT
Music by the
Pine Ridge Mountaineers
DANCING 9 to ?
FOOD, LIQUOR, BEERS AND SODA.
Pleasant, Enjoyable Fun

## Russian Deserter?

The Russian government branded as an imposter a man who turned up in Rome and identified himself as Judor Butenko. (Above), missing Charge d'Affaires of the Soviet legation at Bucharest, Rumania. A stocky, black-haired man who said he was Butenko appeared in Rome saying he had fled the Rumanian legation fearing that Russian secret police were attempting either to kill or abduct him.

### MODENA

Modena, Feb. 19—Services will be omitted in the Methodist Episcopal Church on Sunday, February 20, as the Rev. Emmet Shew, of Kingston, who was to conduct services is ill. The Rev. Philip Solbjor, pastor of the church, is vacationing in Minnesota.

The Modena 4-H, Homemaking Class, has added three new members to its roster: Gloria Corwin, Jean Barclay, Marie Kelder. Meetings are conducted regularly, under the direction of Miss Margaret Cook, leader. Activities of the present month, include a card and game party, Wednesday evening, February 23, in the Modena school. Small admittance fee will be charged, and refreshments will be served.

The Winter Fruit meeting, conducted under the direction of the Ulster County Farm Bureau Association, will meet Tuesday, February 22, in the Hasbrouck Memorial Hall. Speakers will be Drs. Chapman, Hamilton, Hoffman. Fruit growers in this section are urged to attend this meeting. Two similar meetings will be conducted in Marlborough and Clintondale.

Mr. and Mrs. Burton Ward, Mr. and Mrs. Orville Seymour, the Misses Gladys Coy, Marian Palmer, Beatrice Ward attended a party Monday evening at Mr. and Mrs. Eber Palmer's, Ardonia.

Receipts exceeding $23 were realized from the portion supper served Wednesday evening, February 16, in the Hasbrouck Memorial Hall, under the direction of the Ladies' Aid Society.

Members of the Ladies' Air Society meet each Monday afternoon in the welfare office to sew material for scatter rugs, or runners. Anyone wishing to contribute material, or assist in the preparation may do so, and the act will be greatly appreciated by society members. The finished article will be offered for sale at the annual church fair to be conducted in October.

William Mack is ill at his home near Modena.

The Stittgen family, of Brooklyn, were recent visitors in this section.

Mrs. Clara Bahrs, of New Jersey, is spending this week-end at her home, north of Modena village.

Mrs. Harry Roosa entertained company at her home during the past week.

Ransel Wager was a caller in Plattekill, Monday.

Mrs. Bert Every visited her daughter-in-law, Mrs. Roy Every in Gardiner, recently.

### Chip Prevention

To prevent chipping or cracking dishes and glassware when they are being washed, place a folded towel in the bottom of the dish pan and lay another one in the rack used for rinsing.

## Entertainment At K. of C. Ball

Chairman Walter L. Foster, of the entertainment committee of the annual K. of C. Charity Ball, which is to be held Friday, February 25, at the municipal auditorium, has announced that all arrangements have been completed for the entertainment features of the ball.

Prior to the assembly dancing, an excellent vaudeville revue will be presented, several outstanding acts of stage and radio having been obtained for the occasion. Mr. Foster promises an elaborate and superb show and, if advance notices are an indication, his prediction will be adequately fulfilled.

Among several other outstanding performers, one of the most novel act on the bill will be the "Trumpet Twins." This act consists of a boy or girl who, despite their tender years, exhibit remarkable technique in musical ability as they play trumpet and trombone duets. These amazing young artists have recently thrilled radio audiences by their decided hit scored on the Rudy Vallee variety program.

Another feature act will be "Marshall Montgomery," one of the country's leading exponents of the art of ventriloquism, which fast vanishing art has been recently revived by Charley McCarthy and Edgar Bergen. "Marshall Montgomery" has a long and enviable record of successful personal appearances in every large city in the United States and his act should prove to be extremely interesting and amusing.

Promptly at 8:30 on the evening of the ball, a concert will be rendered by Frank Novak and his orchestra, whose many arrangements of novelties and specialties will make a decided hit with all attending the concert. Following the concert the vaudeville revue will be presented with Frank Novak and his orchestra accompanying.

### PLATTEKILL

Plattekill, Feb. 19—Junior Girls of the Plattekill Methodist Church conducted a Valentine party at Mrs. J. Edward Haris's home recently. Those in attendance were Anna Birdsall, Dorothy Williams, Adelaide Woodland, Alice Birdsall, Helen Hansen, Dorothy Neuwirth, Mary Harris, Frank Williams, Gilmore Harris.

Local people attended a Valentine party at Mr. and Mrs. Eber Palmer's home in Ardonia Monday evening.

Mr. and Mrs. Albro Hallet and daughter, Betty, of Palisade Park, N. J., were guests of Mr. and Mrs. Frank Lozier and family recently.

Miss E. Ruth Palmer of Bloomfield, N. J., called on friends in this section last week-end.

Mr. and Mrs. Charles Tompkins of Catskill, former residents of Plattekill, Mr. and Mrs. Ridley Bewick and family, also of Catskill, visited Mr. and Mrs. Walter Brach recently.

Mr. and Mrs. James Leetch were shoppers in Newburgh, Wednesday.

Mrs. Homer Hill motored to Pequanock recently and visited Mr and Mrs. Fred Troman.

Mrs. Beulah Thompson and Mrs. Charles Everett attended a meeting of the New Hurley Young Women's Club, entertained at the home of Anna Belle White, New Hurley, Mrs. Edward Jenkins was assistant hostess.

Mr. and Mrs. Arthur Dunn, Boston, Mass., called on friends here Saturday.

Mrs. Edmund Wager and sons, Edmund and Arnold, spent the week-end with Mr. and Mrs. Albert Wright and family at Ohioville.

Mr. and Mrs. Lester Upright visited Charles Upright and family, near Gardiner, Tuesday evening.

Mrs. Augusta Johnston entertained guests from Brooklyn at Poma Ridge Farm recently.

Miss Edith Upright, teacher of Plattekill School, District No. 1, has resumed her duties after a brief illness. Miss Mabeth Chambers, Modena, acted as substitute teacher during Miss Upright's absence.

Mrs. Rose Thomas has returned to her home in Clintondale after spending the past months with Mrs. Augusta Johnston.

The Plattekill troop of Camp Fire Girls met Saturday afternoon at Mrs. Emil Hoetzler's home.

## HOLLYWOOD SIGHTS AND SOUNDS

By ROBBIN COONS

HOLLYWOOD—Loretta Young's little sister, 13-year-old Georgianna Belzer, is making her first picture as one of the school girls in Deanna Durbin's "Mad About Music."

Loretta doesn't approve. "Georgianna's so young," she says, "to be starting. . . ." And she frowns, perched on a high stool on the set of "Four Men and a Prayer."

"But you were 13 when you began," we remind her.

"Yes," says Loretta, "and I don't regret it—for me. But that was in silent pictures. All you needed was a passable face. Why, for a long time my picture work was nothing more than play and more fun than play. Herbert Brenon was the first director to make me realize it was work—he put me through 16 weeks of torture on 'Laugh, Clown, Laugh.' But it's all different now. It's all hard work—and for Georgianna, just a child. . . Oh, I wish she weren't. . . ."

There's a difference, however, in their respective beginnings Loretta, at 13, took a bus to the studios or caught rides with friends. Georgianna sets forth in town car, with chauffeur, and arrives in state!

### El 'Un-Washes'

"I wish I could be washed up," said El Brendel pensively at lunch, "the way some of these stars are Hollywood says they're finished, so they go out and collect all kinds of money—washed up, heh?"

Brendel is only recently out of the "washed up" division. And the way it happened is amusing. El used to be a mainstay of Fox's earlier talkies, his Swedish dialect comedy an audience panic. But gradually he dropped out. New times, new faces, new dialects. Fox became 20th Century-Fox, and Darryl Zanuck replaced Winfield Sheehan as big boss. El Brendel appeared here and there, in bits and small parts, did a few shorts, but for practical purposes he was "washed."

One of his recent bits was in Sonja Henie's "Happy Landing." Zanuck happened to be at the preview. When El flashed on the audience roared and applauded. "Why, that fellow's funny," said Zanuck, "sign him up."

So, doing the same character that was famous six or seven years ago, El Brendel was "discovered" all over again. He'll be in the next Shirley Temple picture!

### Sometimes It's Real

Publicity department romances are kidded, but sometimes the real thing develops from them. And sometimes romance springs up without the sanction of the publicists. There's the case of Dick Baldwin and Lynn Bari, two nice youngsters just beginning to make the grade.

### Wants To Be Alone

San Francisco—Andy Reese, 68, has left home to go down town once in 35 years and says he hopes he doesn't have to make the trip for another 35.

A friend and three policemen convinced him he should go the four miles downtown to apply for an old age pension. But he didn't like it.

"Too much noise," he said. "Living alone is the only way a person can expect to be healthy or live to a ripe old age."

### A Bloomin' Crime

Rockingham, N. C.—Add unusual thefts: A peach orchard. K. A. Hunsucker reported to police that 13 trees had been stolen from him.

Dine and Dance
at
Jack Haber's
Cat and the Fiddle
Music by
"THE COLUMBIANS"
(Our New Swingtime Band)
SEE AND HEAR
Kingston's Singing Cowboy
BILL CROSBY
Star of WGNY
RESTAURANT - BAR
Daily Luncheon . . . . 25c
14 - 16 Thomas St.,
KINGSTON, N. Y.

—DANCE—
Tonight
at
JIMMIE'S
11 HIGH ST.
Music by
"TONY KWASNICK"
"Swing Trio"
Dancing from 9 - ?

## WALLKILL

Wallkill, Feb. 19.—Mr. and Mrs. Hymen E. Cassels of 112 Monhagen avenue, Middletown, have announced the engagement of their daughter, Elizabeth Isla, to Richard Warren Dunn, son of Mr. and Mrs. Harry W. Dunn of Wallkill. Miss Cassels is a graduate of Walden High School and Mr. Dunn of Wallkill High School and Rider College of Trenton, N. J.

The Dutch Arms Club will meet in the Community Hall on Monday evening, February 28, at 8 o'clock. Herman Stauttener is chairman.

The members of the Wallkill Fire Department have been invited to attend the Sunday morning church services at 11 o'clock. Firemen will meet at the firehouse at 10:30 o'clock.

George Hammestahr, William Van Wagenen, Charles Rumsey, James Terwilliger, Hassie Quick, Fred Richter, Elmer Caswell, Arnold Hammesfahr, John Schoonmaker and VanDeVeer Deyo attended the Ulster County Firemen's meeting at Kingston on Tuesday night.

Mrs. Jennie Linacre left on Thursday for New York to visit her sister, Mrs. M. E. Allen, for a week.

Mr. and Mrs. J. W. S. Cox are entertaining their son, J. William S. Cox, Jr., of Brookline, Mass., and friend, Miss Catherine Runnalls, of Quincy, Mass.

Henry Jenkins returned home from St. Luke's Hospital on Tuesday.

Mr. Clifford Quick left on Tuesday for a trip to St. Petersburg, Fla.

The consistory of the Reformed Church entertained the members of the choir and their husbands or wives at a dinner in the Community Hall on Wednesday evening. Mrs. William Landrine was general chairman. Group singing was enjoyed with Harry Kelso at the piano. C. Everett Terwilliger and the Rev. P. R. Bosch welcomed the choir members and guests. Mr. Terwilliger showed several rolls of movie films taken by himself. Those present were: The Rev. and Mrs. P. R. Bosch, Mr. and Mrs. E. C. Maden, Mr. and Mrs. C. E. Terwilliger, Mr. and Mrs. Macey Van Wagenen, Mr. and Mrs. J. A. Crowell, Mr. and Mrs. Addison D. Crowell, Mr. and Mrs. William Wager, Mr. and Mrs. George Crist, Mr. and Mrs. Harry Kelso, Mr. and Mrs. Claude Decker, Mr. and Mrs. George Parliamen, Mr. and Mrs. Edwin Jansenh Mr. and Mrs. Lester Terwilliger, Mr. and Mrs. Howard Teller, Mr. and Mrs. George Geyer, Mr. and Mrs. Eli Van Wagenen, Mr. and Mrs. John Heinle, Mrs. Florence Morehouse, Mrs. Eva Hare, Mrs. Theresa Marcinkowski, Samuel Woodbridge, George Meinecke, Karl Heinle and Miss Lois Morehouse.

ORPHEUM
THEATRE Tel. 324
3 SHOWS DAILY: 2, 6:15 & 9 | SUNDAYS & HOLIDAYS CONTINUOUS SHOW STARTS AT 1:20
Children Anytime 10c | Matinee All Seats 15c | Evenings All Seats 25c
2 FEATURES—LAST TIMES TODAY—2 FEATURES
CAROLE LOMBARD and FREDRIC MARCH in "NOTHING SACRED"
THREE MUSQUITEERS in "WILD HORSE MESA"
2 FEATURES—SUNDAY ONLY—2 FEATURES

BUCK JONES in HOLLYWOOD ROUNDUP ZORROW RETURNS
MON., TUES. | GLENDA FARRELL in "FLY AWAY BABY" AKIM TAMIROFF in "GREAT GAMBINI"

Dine and Dance
—AT—
BERT'S GRILL
177 GREENKILL AVE.
DANCE TO THE TUNE OF THE
MELODY KINGS EVERY SATURDAY & SUNDAY NIGHT
AMATEUR NIGHT SUNDAY NIGHT
We Specialize in Spaghetti Daily. Amateurs Call 2728-J.
B. J. BERINATO, Prop.

I KNOW
WHAT'S GOING ON!

Even though I'm out in the country I can keep well informed of events both local and world-wide. How do I do it? . . . by reading my copy of the

Kingston Daily Freeman

THE FREEMAN reaches over 3,000 subscribers in the rural communities, giving them complete coverage of all news events - - - plus the regular features of a modern newspaper.

SUBSCRIPTION RATES
45c per month, $1.25 for three months, $2.50 six months $5.00 per year.

## MARY O'CONNOR FREED IN SLAYING

Mary O'Connor, 19-year-old girl athlete freed of all charges in the "mud puddle" death of 5-year-lod Nancy Glenn, shown with her mother (right) just after a Philadelphia jury had brought in the verdict of acquittal.

Theatres Under Personal Direction of Walter Reade

BROADWAY
BROADWAY A WALTER READE THEATRE PHONE 1613
Feature Picture Shown Twice in Afternoon—1:15 - 3:15. Evening at 6:45 - 9:00. Continuous Sat., Sunday, Holidays.

Now Playing
DIRECT FROM THE CAPITOL THEATRE, NEW YORK CITY
NOT SINCE "VIVA VILLA"!
. . . has Wallace Beery stormed to the screen in so colorful a role! Adventure with him as "Trigger Bill" . . . in this heroic drama of Old Arizona! Bold! Daring! A thrill-packed, laugh-packed saga of fearless men . . indomitable, lovely women . . . in Civilization's march on the last frontier!

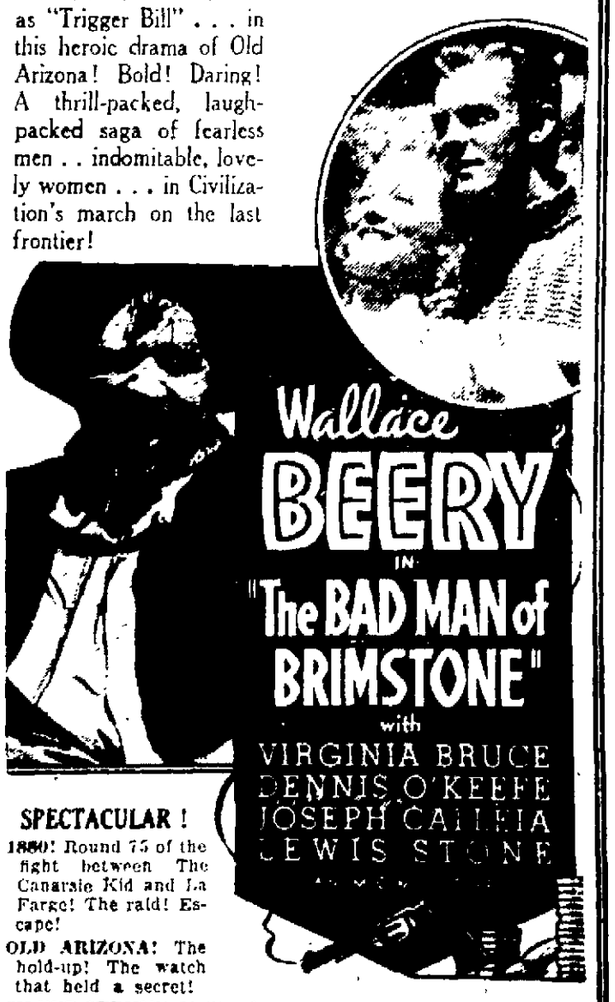


SPECTACULAR!
1880! Round 75 of the fight between The Canarsie Kid and La Farge! The raid! Escape!
OLD ARIZONA! The hold-up! The watch that held a secret!
SILVER STRIKE! Civilization marches on Brimstone! The Vigilantes!
"BLACK JACK" McReady demands a life and The Canarsie Kid turns fighting U. S. Marshal!
THE ROMANCE of The Kid and his lovely Loretta is imperilled by "the last of the bad men"!
ALSO—"OUR GANG FOLLIES OF 1938"

KINGSTON
WALL STREET A WALTER READE THEATRE PHONE 271
Features Shown at 1:15 - 3:30. Evening Shows Start 7:00 and 9:00. Continuous Saturday, Sunday and Holidays.

Starts Today
See the screen's fastest rising young star prove you don't have to be a champ in the ring to be a winner —in the clinches!

He bowled 'em over in "Kid Galahad", mowed 'em down in "Submarine D-1", and now he's clippin' 'em for keeps in his swellest hit of all! . . .

Today and Sunday Matinees
HAPPY HOUR ENTERTAINMENT
11 — BIG FEATURES — 11
"The Kid Comes Back"
"Meet the Bride"
Riding the Rails
The Story of Norton I
Stars of Tomorrow
News
"Tim Tyler's Luck"
Edgar & Goliath
Screen Snapshots
The Champs a Champ
Concert Kid

# FASHIONS and HOUSEHOLD HINTS FOR WOMEN

## Food Heads The Entertainment List For A Washington's Birthday Party

By MRS. ALEXANDER GEORGE
(AP) Feature Service Writer.

Washington's Birthday is a good time to have a costume party for the teen-age members of the family.

Let them try some old-fashioned dances, then break into the Big Apple. Give them some charades, a spelling bee and maybe some cards or table tennis. And, of course, lots of refreshments.

The food needn't be fussy nor the serving difficult. Decorations in patriotic colors—liberal sprinklings of hatchets, cherries and three-cornered hats—will give the gala atmosphere.

**Calories and Color.**

Serve the food buffet style or let some of the guests help you set up small tables. Plan the food with an eye to calories and color.

Escalloped or creamed chicken and rice, for instance, with asparagus or green peas. Hot rolls or biscuits with a bright jam or jelly And how about a jellied tomato or fruit salad cut into star or hatchet shapes? Or you can pass cool relishes—olives, green and ripe, crisp celery and radishes, or some spiced fruits.

If you decide to serve sandwiches as the mainstay, however, be sure to make lots of them. And make a good assortment, too. Here are some possibilities: Minced ham, chicken or tuna fish, minced cheese and ham, sliced tongue and pickle relish, cream cheese and dates, date-nut bread or toaster cheese bars.

You might serve the sandwiches in a basket tied in red, white and blue ribbons or on plates embellished with artificial cherries or little hatchets.

For dessert, ice cream and cake are always good and nowadays you can get your ice cream in such attractive holiday molds. Caramel or chocolate puddings might be your dessert or a fruit gelatin mold buried in whipped cream.

For something really special try this:

Bake a loaf cake. Hollow out the center and insert a quart brick of cherry ice cream. Quickly cover the whole mold with whipped cream and bury a fed chocolate or red candy hatchets or strips of angelica in the top. Just before you set it before your guests, stock some tiny silk American flags in the top to cap the holiday treat.

**HATCHETS TO BURY**
**Cut your guests a slice of a cake like this and let them bury the hatchets for Washington's Birthday.**

## MENUS OF THE DAY

By MRS. ALEXANDER GEORGE

**Soup-Salad Meal**
**Supper Serving Three**
Corn Chowder
Melba Toast Ripe Olives
Winter Fruit Salad
Yellow Cream Cheese
Sour Cream-Chocolate Cookies
Coffee

**Corn Chowder**

¼ cup diced salt pork
¼ cup chopped onions
¼ cup chopped pimientos
2 tablespoons minced parsley
2 cups corn
1 cup boiling water
3 tablespoons butter
3 tablespoons flour
2 cups milk
½ teaspoon salt
¼ teaspoon paprika

Brown onions in the pork which has been heated in a frying pan. Add pimientos, parsley, corn and water. Cover and let simmer for 20 minutes. Mix butter and flour. Add milk and cook for two minutes. Add salt and paprika and pour into the corn mixture. Cook for three minutes. Serve hot in bowls.

**Winter Fruit Salad**

1 cup diced peaches
1 cup diced pears
¾ cup sliced bananas
½ cup diced celery
¼ teaspoon salt
⅛ teaspoon paprika
½ cup salad dressing

Chill ingredients and combine. Serve on crisp lettuce or any other salad green.

**Sour Cream-Chocolate Cookies**
*(Makes Three Dozen)*

⅔ cup fat
1½ cups light brown sugar
2 eggs, beaten
½ cup sour cream
1 teaspoon vanilla
¼ teaspoon salt
2 squares chocolate, melted
2½ cups flour
1 teaspoon soda
½ cup nuts (optional)

Cream fat and sugar. Add eggs and cream. Beat for two minutes. Add rest of ingredients, mixing lightly. Drop portions from the tip of a spoon onto a greased baking sheet. Bake for ten minutes in a moderate oven.

Hang dresses, men's shirts and women's blouses on hangers as soon as they are ironed. The garments will then be free of wrinkles.

## Children's Clothes Reflect Grown-Up World

By ADELAIDE KERR
(AP Feature Service Writer)

Some of the most colorful children's clothes seen in years—inspired by events in the world of grown-ups—have come to town with juvenile fashions for spring.

Walt Disney's firm "Snow White and the Seven Dwarfs" has influenced some of them. There are crisp new frocks of blue and white dotted swiss inspired by Snow White's dress and new spring pull-over-sweaters embroidered with gay figures of Mopey, Dopey, Happy and Sleepy.

**Hot Dog Designs**

The recent grown-up vogue for Tyrolean clothes and boleros has had its effect on the youngsters' clothes, too. Little sister may have a gay dirndl frock with a fitted peasant bodice and full gathered skirt, this spring, while big sister can step out to school in a dress of pique or cotton broadcloth which has either a real or a simulated bolero top.

The gay, cotton prints which make simple one-piece dresses for them both have the most amusing designs in years. Floating bubbles, jack straws, hot dogs with long droopy ears and "Sidewalks of New York" prints showing children dancing around a hurdy-gurdy are among the colorful patterns.

**Bonnets Are Smart**

There is also fashion news in the coats, many of which are princesse designs, fitted to the figure and flaring slightly in the skirt. Mannish worsteds, neutral tweeds flecked with bright color and flannels (blue, bluish-gray and beige) make the majority of them.

When it comes to hats, bonnets are going to be smart for youngsters of all ages, the stylists declare. In these, felts in such shades as ginger and luggage-tan are slated for popularity.

Boys' suits of cheviot, flannel or coarse serge, are designed with short, slightly flared, trousers and double-breasted jackets. Washable play suits for younger boys combine a shirt and trousers which buttons to the shirt or are topped by suspender straps.

**The Frock, Inspired By Snow White's Costume, Is Of Blue and White Dotted Swiss; Those White Batiste Pajamas Have Rose and Blue Floral Stripes.**

## WOMEN In The News

By The AP Feature Service

**BEST STENOGRAPHER**
And the prettiest, too, in all New York. Those two titles were bestowed on Dorothy Thorenson when she was chosen "Queen of Stenographia" to rein at the city's stenographer's ball.

**FAITHFUL SECRETARY**
Alice Seglie, secretary to the registration commissioner of New Jersey's Hudson county, would not let state legislative investigators open an election board safe containing ballots from districts controlled by Jersey City's Mayor Frank Hague.

**FLOWER GIRL**
Betty Compton Walker, former Broadway stage star and wife of New York's former mayor, flashes her pretty smile as she opens a flower shop in midtown New York.

**EXTRA GOOD EXTRA**
**Betty Kimbrough, 28, divorcee and mother of a 5-year-old boy, led Hollywood's extras in earnings for 1937. She was tops among 16 who earned more than $2,600.**

**Etiquette**

## Perhaps It All Goes Double If You Don't Like Your Date

By JOAN DURHAM
(AP) Feature Service Writer

She says, "That's the last of that man for me. Phones at 6 o'clock to see if I'll go out with him that night."

He says, "No more with her. Powders her face right at table in a restaurant."

There are two sides to date problems, you see. Maybe you'd never thought of the other side. Here are check lists for both sides. Maybe it would help you to glance through them.

### What He Boycotts

The nervous girl who eats fast, puffs cigarettes two a minute. He doesn't care how many cigarettes, as a rule; its the frenzy he dislikes.

The girl who makes him carry her cigarettes or gloves, who leaves him on the dance floor holding her vanity bag.

Loud laughter and much attention-calling. He thinks she ought to devote some of that excess energy to self-improvement.

Waving aside compliments instead of accepting them gracefully.

The girl who won't discuss clothes when he takes an interest.

Girl who refuses—when asked—to suggest some place she'd like to go, remarking, "It's entirely up to you," and putting a do-or-die cast on the situation.

Yes-yes-er who can't do a little tactful stooging and ask the right questions occasionally.

Stony good-nighters of the "ThanksI'vehadanicetime" variety—implying it's just one of 14 dates they've had this week.

### What She Avoids

The man who doesn't show a reasonable amount of tact and consideration.

Parlor comedians who insist on holding the center of the stage. Equally undesirable; the "intellectual" who scorns anything beneath Wagner or Proust.

Non-planners who take a girl any old place with any people who happen to be around. Most girls don't insist that the man spend a lot of money. They'd just as soon go to a good movie. But they do appreciate men who give them credit for discrimination.

Fence-straddlers who always leave it to the girl to decide where they shall go. Most girls don't like to suggest things unless they know the man's interests — and what he can afford.

The man who won't talk about anything but himself and his job.

Men who vaguely ask a girl, when they leave, what she's doing, say, next Thursday or Friday—and then call up on Friday and are infuriated if she hasn't left the date open.

## Explain Cause of Cooking Losses

Ithaca, N. Y., Feb. 19—Cooking failures would probably be fewer if the cooks knew what caused them, says the New York state college of home economics. It lists the following explanations of some common ones:

If the cheese on the macaroni is stringy and rubbery, it may have been because the cheese was green, or because it was heated too long at too high a temperature.

If the meringue falls and is tough, perhaps it was baked too fast or in too hot an oven, so that the upper part hardened and the under part remained uncooked and watery, causing the meringue to fall.

If the angel food cake is tough, it may be the oven was too hot. About 250 degrees Fahrenheit is the proper temperature for most angel food cakes.

If cracks and uneven surfaces appear in the cake, perhaps too much flour was used or the oven was too hot.

If the cake is heavy and sticky, perhaps too much sugar was used or the mixture was underbaked.

If the cake has an uneven color, perhaps it was baked too fast or was not mixed enough.

If the cake falls, perhaps it did not have enough flour, had too much fat, was underbaked, or the oven was opened or jarred early in baking.

If the baked potatoes are soggy, they may have been baked too long, or the skin may not have been cracked or pierced when they were done to let out the steam.

## Esopus Nursing Group Plans

A meeting of the public health nursing committee of the township of Esopus was held on Tuesday, February 15, at the home of Mrs. G. W. Ross, Port Ewen.

Miss Churchwell gave an interesting talk on the work of the 4-H Club and on behalf of the Ulster Park 4-H Club presented several baby blankets for the infant clinic. The public health nursing committee sponsors a clinic for infants and pre-school children, held every month in Port Ewen. The committee has recently purchased baby scales for the clinic and cod liver oil for needy children.

A food sale is to be held in Port Ewen on Saturday, March 5. The proceeds from the sale will be used to purchase clinic equipment and material for layettes for needy babies.

A discussion was held in regard to having a lecture on contagious diseases, also a demonstration of nursing care in these diseases. The date will be decided later.

Mrs. Theodor Oxholm of Esopus, who has been acting as temporary chairman, was elected president of the nursing committee.

**Moisten Popcorn**

If popcorn does not pop easily it probably needs moisture. Place the corn in a strainer and run hot water through it for about a minute. Shake the corn well. Then put it in the pan to be used in popping.

## Initials Have Never Been Smarter!

**Household Arts by Alice Brooks**

**Linens and Dainty Accessories Easily Smartened This Way**

**PATTERN 5782**

You'll love doing the simple single stitch flowers and French knots, and take delight in planning an eye-catching color scheme for these striking initials! Add them to household linens, blouse and lingerie for a truly distinctive "personal touch", or arrange your own double or triple monogram from any one of the five complete alphabets. Pattern 5782 contains a transfer pattern of five alphabets, two 2 inch, two 1¼ inch and one ¾ inch; information on correct placing of initials; illustration of stitches; color suggestions.

To obtain this pattern send 10 cents in stamps or coin (coin preferred) to the Kingston Daily Freeman, Household Arts Dept., 259 W. 14th street, New York, N. Y. Be sure to write plainly your NAME, ADDRESS and PATTERN NUMBER.

**Beauty**

## Gibson Girl's Hour Class Is Right Up To The Minute

This is the second of three articles on how to achieve the 1938 figure.

By BETTY CLARKE
AP Feature Service Writer

You're just starting to develop the 1938 figure? Well, it's not all new. The Gibson Girl had a waist for it.

For this year your bust and hips should have the same measurement, but your waist must be 10 inches smaller. That's the good old hour-glass figure of the early 20th century. Here's an exercise for you if you have to do something about your waist.

**The Gibson Girl**

"Even a slender woman will never have a waistline as long as her ribs are too near to her hips," says Ann Delafield, New York exponent of good figures.

"Bending over a thousand times and touching her toes won't do the trick, either."

To make the waistline slender, says Miss Delafield, there's one important thing to do. That is make way for a waistline by exercising to pull the ribs away from the hips.

**WAIST-SLIMMING SWING**
**This is the position your body should be in at the end of the exercise described here.**

And side-stretching is the thing for that. You lie flat on the floor, with arms stretched above you, tight to the floor. Not only that; keep your legs, hips, back and shoulders tight on the floor as well. That's important.

Keeping your arms and legs tight on the floor, move them toward each other as far as you can so that the body assumes a semi-circular position.

This gives the perfect stretch—and serves to pull and stretch the muscles between the hip and ribs. That automatically increases the distance between the hips and ribs—making way for the 1938 waistline.

Next week: Reducing the hips.

**The Well-Dressed Home**

## Decorative Padding Helps An Early American Chair

**YOUR SITTING PRETTY**
**If you have one of these patched cushions for that rather but good looking early American chair.**

By ELISABETH M. BLONDEL
Prepared by McCall's Magazine for The Freeman

We all like early American chairs. But aren't they easier to look at than to sit on?

Why not make chair pads? Not just ordinary pads, but with designs right in the Early American spirit.

They are as charming as they are simple to make. Particularly nice is a quaint old-fashioned flower bowl patch design on a plain colored pad — and all the bright cotton prints and plain pieces you need are pretty sure to be in your scrap bag because the patches really are very small.

The whole design is stamped on the pad with a hot iron transfer. Then the patch pieces are stamped separately—they are numbered to correspond to the complete design, so that you will have no trouble in assembling them.

The patches are cut with sharp scissors so that the outlines clear. The raw edges are cove with a close blanket stitch, the embroidery is done strand cottons to match patches. Plain patches are d with matching cotton and pri patches are done in the domi color—which gives a very stri effect.

In choosing cotton print the flower patches, only t with very small designs sh be used. The entire flower motif measures 8 x 9½ inc Instead of using a plain color the pad, as illustrated, anot very pleasing effect is obta by using percale with tiny dots a very small check. Finish chair pad with bias binding of a contrasting color, and padding, use a few layers of ton batting.

**Helps for Homewives**

Repair sagging seats in furniture at once. Tightening the webbing may be all that is necessary to avoid a big repair bill.

When serving black bean soup, add a thin slice of lemon and a thin slice of hard-cooked egg—sprinkled with paprika—to each bowl of soup.

Boiled custard is done when it leaves a light-colored film over a silver spoon when the latter is dipped into it. Stir the custard constantly while it is cooking in the double boiler to insure smoothness.

Cocktail tid-bit: Spread thin slices of boiled tongue with salad dressing. Sprinkle with chopped pickle and finely-minced onion. Roll and wrap each sliced in waxed paper. Chill. Then, using a sharp knife, cut each roll in half. Dip in salad dressing. Cover with minced celery and parsley combined. Insert wooden picks.

Mix two tablespoons of chutney sauce with one cupful of cottage cheese. You'll have enough filling for 18 sandwiches of rye or graham bread.

Combine thin slices of avocado with slices of baked ham — to serve as an appetizer. Be sure to marinate the avocado slices in French dressing, leaving them in the refrigerator for about an hour.

Make a cherry cake for February serving. Cut plump, candied cherries in half. Arrange them, hollow sides down, on top of a white-frosted cake—to simulate a bunch of cherries. Place green leaves cut from angelica along chocolate stems. The stems may be made by dipping a wooden pick into melted, sweet chocolate.

Never melt fat to be used in cake or cookies. Cream it by pressing it against the side of a bowl with a large spoon. The process may be hastened by allowing the butter to stand until it is slightly soft. Select a spoon that is easy to hold so that the hand will not tire. Long, round-handled metal or wooden spoons with large, slotted bowls, are best.

Bicycle polo is being revived in London.

**For Smooth Mush**

To prevent cornmeal from becoming lumpy in making mush add one cup of cold water to a cup of meal. Mix the two well. Then add four cups of boiling water and one and a half teaspoons of salt. Mix thoroughly and add the meal slowly. Let boil for two minutes. Then allow to boil an additional hour in a covered double boiler placed over a low heat. Stir frequently and serve hot with milk. The mush may also be poured into a mold, chilled, cut into slices and browned in hot fat.

**A Winter Sundae**

Mix half a cup of strained ney with half a cup of bro pecans, sliced cashews or sh ded almonds. Heat. Serve wa poured over chocolate, str berry or caramel ice cream.

**Cooky Time-Saver**

Spread or roll out soft co dough and put it on greased ba ing sheets or large, shallow Cut into square or bar-sh cookies as soon as the pans sheets are removed from oven.

# SOCIAL ACTIVITIES

SOCIETIES • CLUBS • PERSONALS

## Dinner To Precede Cantata Wednesday

Members of the Musical Society of Kingston will entertain at a dinner Wednesday evening preceding the presentation of "Evangeline" to be given in the crystal ballroom of the Governor Clinton Hotel. The dinner will honor Dr. Charles Gilbert Spross, composer and conductor of the cantata. The dinner arrangements are in charge of Miss Jane Mauterstock, Mrs. John L. MacKinnon and Mrs. Mortimer B. Downer.

Invitations have been issued to 200 guests to attend the performance of the cantata, the story of which has been adapted from Longfellow's poem.

Dr. Spross needs no introduction to Kingston audiences. Both he and his works have been featured on many local programs. In his songs there is demonstrated the rare genius of a composer for establishing a certain refined and graceful harmony between his text and music.

He was a Doctor of Music in 1936 by the Capital University at Columbus, Ohio. As a young man he decided to specialize in accompanying and he has gained a reputation on the concert stage which is doubtful if any ever shall surpass or equal. Dr. Spross has been most kind in giving his time to rehearse with the group on several occasions, and the Musical Society feels greatly honored at having the composer accompany them at the performance.

Henry R. Bollinger, an outstanding baritone soloist of Poughkeepsie will be the guest soloist with the ensemble. Mr. Bollinger is soloist at the First Congregational Church in Poughkeepsie and has worked with Dr. Spross for eight years.

The soloists from the Musical Society will be Mrs. Henry F. Dunker and Mrs. Harold Dederick, sopranos, and Mrs. W. M. Mills, contralto.

Members of the ensemble are Miss Eva Clinton, Miss Alberta Davis, Mrs. Lester Decker, Mrs. Mortimer Downer, Mrs. William Hinge, Mrs. Bernard Forst, Miss Margaret Howe, Mrs. Warren Inglebe, Mrs. Lloyd LeFever, Mrs. Thoburn Legg, Mrs. Henry Milnig, Jr., Mrs. John L. MacKinnon, Mrs. Edward Muller, Jr., Miss Caroline Port, Mrs. Raymond Schnall, Miss Helen Turner, Mrs. Clarence Wolfersteig and Mrs. Leroy Wood.

### Cherry Tree Social

A George Washington Cherry Tree Social will be held in the parlors of Epworth Hall, Clinton Avenue M. E. Church, Thursday, February 24, at 2:30 p. m., for the benefit of the Woman's Home Missionary Society. A cordial invitation is extended to all who wish to attend. The social and program of entertainment is being arranged by Mrs. George Dicker of 10 Park avenue.

### Rosendale Couple Sail

New York, Feb. 18 (Special)—Mr. and Mrs. Edward H. Demorest of Rosendale will sail from New York tomorrow aboard the Panama Pacific liner Pennsylvania bound for San Francisco by way of Havana, Panama, Acapulco, Mexico and Los Angeles. Among the travelers of prominence booked for the trip are Channing Cox, former governor of Massachusetts, Mrs. Thomas R. Marshall, widow of the former president of the United States during the Wilson administration, and D. L. Brown, president of the United Aircraft Corporation.

### Committee Dinner Sunday

The dinner to be held Sunday evening, February 20, by the Congregation Ahavath Israel for its 25th Anniversary Ball committee, will be for members only and is not open to guests as previously announced.

### Sorosis to Study Education

Mrs. Jessie S. Brown will be hostess to Sorosis on Monday afternoon at its regular weekly meeting. She will also read the letter for the day which will be a discussion of education in regard to the American home.

Sahler's Sanitarium
KINGSTON, N. Y.
Specializing in the care of Invalids, Convalescents, Elderly People and Chronics.
EFFICIENT DAY AND NIGHT NURSING.
BATHS.
Moderate Rates.
Inquiries Invited.
H. V. STORY, Manager.

## G-Man Addresses P.-T.A. No. 2 Group

Special Agent F. I. McGarraghy was the guest speaker Friday evening at School No. 2. He addressed an audience of approximately 150 men, women and children, the latter of whom were wide-eyed and eager at the prospect of meeting a real G-Man in person. That is, all except one small tot who slumbered in her mother's arms. G-Man or no G-Man, she wasn't going to lose her beauty sleep.

Mrs. Howard A. Lewis, president of the Parent-Teacher Association of the school, presided and introduced Arthur H. Russell, the school principal, and Chief of Police J. Allan Wood, each of whom made a few introductory remarks.

Chief Wood spoke of the work of the local police force, of the Boy and Girl Scout movements, and said that the aid to good citizenship is the establishment of a hobby. He told the parents that character building programs should be kept at the children's level.

The local police force can be likened to the medical field. The local physician takes care of the ordinary ills and the local police force takes care of the ordinary troubles. Also, there are specialists in each field, and the Department of Justice and Federal Bureau of Investigation is the specialist for the police. As the specialist helps the local physician, so does the specialist help the local policeman.

Mr. McGarraghy, despite his Irish name, spoke with an accent that was a mixture of western, southern and Canadian. Probably he employs any of these accents during investigations. He has been a member of the Bureau of Investigation for four and one-half years.

Crime, according to Mr. McGarraghy, is the most malignant and the most costly of diseases. Every year the crime bill is estimated at 15 billion dollars. He impressed on his audience the necessity of instilling in the public mind the situations that make crime possible.

The part that the Federal Bureau of Investigation plays in the war against crime is limited to the investigation of violations of special laws. Established in 1908 and reorganized in 1924 by J. Edgar Hoover, the Bureau is making vast strides ahead, and its jurisdiction carries the G-Men to every corner of the country and into every foreign possession.

In his address, Mr. McGarraghy described many famous kidnaping and robbery cases and showed how the Bureau had solved the crime and brought the criminal to justice. The Bureau has been successful in achieving convictions for 94 per cent of its cases.

The special agent attributed the success of the Bureau to the facts that the greatest of care is exercised in the selection of the agents, the scientific training of the agents, and the persistence of the agents in gathering material.

The requirements for the agents are as follows: The age limit is between 25 and 35 years of age, he must be a graduate of a law or accounting school, he must pass a rigorous oral and written examination, and must pass a physical examination that is the same as that used for admittance to the United States Navy. In addition his character from early childhood is thoroughly investigated. One out of every 100 applicants meet these requirements.

After he passes the examinations, he must have extensive training in Washington as to the use of all firearms, finger printing, "policetics", the science of blood tests, and many other methods employed by the department. One rule he must always remember, to keep his gun in his holster until the time to use it and never to use it unless it's absolutely necessary.

Once the agent has completed his course his training is not completed as he must return every year for brushing up and learning of the new laws and methods.

The crime laboratory, which is in connection with the bureau, is available to all local police departments in the country. In the laboratory, such analyses as blood tests, X-ray examinations, handwriting analysis, what gun fired what bullet and many chemical analyses are handled.

The finger print bureau is one of the most important agencies in the edpartment. When a finger print card comes to Washington, it takes only five minutes to find if there is a similar finger print card in the file of eight million.

Mr. McGarraghy spoke of the new step in civilian finger printing which is used for one's own protection in case of a catastrophe or amnesia, when other means of identification should be obscure.

Reverting to the criminal features of the department he cited statistics that showed that more crimes are committed by boys and girls under 21 years of age. The average time served by a murderer is four and one-half years, and the average time served by a person for receiving a life sentence is 10 years before executive clemencies act.

In discussing the system of parole, Mr. McGarraghy would not commit himself. He said that some were good and some were far from perfect, and that often state parole boards are affected by sentimentality or politics.

It is the adults duty to consider the part they can play in law enforcement by developing a strong public contempt for criminality and dispelling 100 per cent the attitude that it is clever to be a criminal and get away with it, or that it is clever to be a lawyer and to free a criminal.

Mr. McGarraghy gave five rules for a true answer to the project. One, a swift and certain apprehension. Two, a speedy conviction with proper punishment according to the crime. Three, a term in an institution where the criminal will not be coddled by sun baths, radios, etc. Four, release at the end of the term, or when the person is able to show rehabilitation. Five, parole with a certainness of not engaging in further criminal works.

Howard A. Lewis made a few concluding remarks at the close of the meeting, asking the cooperation of the Parent-Teacher Association in setting up historic landmarks for the Apple Blossom Festival.

When Mr. McGarraghy asked if there were any questions in regard to the address, a voice from the back row of boys chorused out, "Show us your gun?" Amid a roar of laughter from all, Mr. McGarraghy smiled and indicated where he was carrying it, but he did not produce it.

The whole crowd of young people crowded around the special agent for autographs and many a boy and girl will proudly show inscribed on a scrap of paper, "Pat McGarraghy, F.B.I., U.S.A."

## Wiltwyck Chapter To Fete Washington

Wiltwyck Chapter, Daughters of the American Revolution, will celebrate Washington's Birthday Tuesday afternoon with a special program arranged by Miss Ethel Mauterstock. The program will be as follows:

Chorus—Our Beloved Washington. Soloists, Robert Wolfersteig and Anna Van Deusen. Vivian Swart, accompanist.
Reading—What do They Say?.. Anne Donovan.
Piano solo—Dutch Dance ..... Robert Wolfersteig.
Monumental Biography of Washington. Properties by Mrs. Hoderath. Minerva Schwartz, Dorothy Walter, Peggy Chasey, Anna Van Deusen, William Wrigg, Robert Schantz, Maureen Troy, Olive Lewis, Betty Rowland.
Piano solo—On the Meadow .... Teddy Kenny.
Reading—Three Colors ..... Nancy Halverson.
Piano duet—Electric Flash Gallop, Virginia Fay, Miss Mauterstock.
Reading—Too Bad He Didn't Know .....Robert Schantz
Piano solo—To Spring ..... Virginia Swart.
Reading—He Saved the Flag .. William Wrigg.
Piano solo—Butterfly ..... Beatrice Mones.
Reading— Georga Washingdone. Miss Mauterstock.
Piano solo—Valse Chromatique . Betty Rowland.
Pantomime — America (in costume) . . Anne Donovan, Nancy Halverson, Maureen Troy, Anna Van Deusen, Dorothy Walter, Mrs. Clarence Wolfersteig, soloist; Peggy Chasey, accompanist.

## Assembly Dance To Be Held Tonight

The mid-winter Assembly dance will draw society this evening to its dinner dance in the Governor Clinton Hotel. It is expected that from 125 to 150 people will attend.

Howard Lanin's popular orchestra from New York city will play for the dancing. During dinner a floor show of singers and various musical entertainers will be presented.

Mr. and Mrs. Reynolds Carr of Johnston avenue, Mr. and Mrs. Samuel Bernstein of Pearl street and Thomas A. Horton of Albany avenue are among those who will be hosts at cocktail parties before the dance.

The committee on arrangements is G. Wallace Codwise, Robert R. Rodie, Harold F. King, Stephen Hildebrant, Thomas Horton, Robert K. Hancock, Burton Davis, Jacob H. Tremper, Robert Herzog and William T. Fuller.

### Stamp Club Meeting Monday

The Colonial City Stamp Club will meet Monday evening at 8 o'clock at the Governor Clinton Hotel. Wilson Moore of Albany will be a guest of the club and will show his collection of early United States stamps. Charles De La Vergne will also address the meeting, speaking on George Washington as portrayed on stamps. These two speakers will be following the new policies of the club of bringing more of a program nature to the meetings.

### Engagement Announced

Anthony Bianco of Foxhall avenue announces the engagement of his sister, Miss Rose Bianco, to Louis Gioia, formerly of New York city, and now residing at 139 Jansen avenue. The wedding will take place in the near future.

On Sale Next Week
Doughnuts 20c doz.
JELLY OR CREAM FILLED
WASHINGTON'S BIRTHDAY SPECIAL
TUESDAY ONLY
CHERRY PIE with Whipped Cream
or CHERRY LAYER CAKE
29c each
PHONE YOUR ORDER NOW!
KETTERER'S BAKERY
79 BROADWAY. PHONE 1580.

NEW LOCATION, 338 B'WAY
35c — LUNCH — 35c
With Coffee
65c Turkey Dinner Every Sun.
COLUMBIA LUNCH

### Miss Gumaer Engaged

Mrs. Jessie A. Gumaer of Abruyn street announces the engagement of her daughter, Miss Helen E. Gumaer, to William P. Harris, son of Mr. and Mrs. M. L. Harris of Fultonville.

## Personal Notes

Miss Elaine LeFevre of New Paltz is spending the week-end at Blair Academy as the guest of Bruce Winne of this city.

Miss Mary McManus, a student at the College of New Rochelle, Edward and Thomas McManus, students at Holy Cross, and John McManus, a student at Columbia University are spending the week-end with their parents, Mr. and Mrs. John H. McManus, of Johnston avenue.

Mrs. Robert B. Nelson of Washington avenue, who has been spending the past few days in New York city, left Friday for the Adirondacks to spend two weeks at her winter lodge.

Miss Eleanor Ingalls and Orlando Ingalls are guests this week-end of their parents, Mr. and Mrs. O. D. B. Ingalls, of Hurley.

Dr. and Mrs. Sanger Carleton left Friday by boat for Norfolk, Va.

Mr. and Mrs. William Beachner and children, Phyllis and Billy, of Marblehead, Mass., are spending the week-end as guests of Mrs. Beachner's parents, Mrs. Margaret Bertrand, of Bruyn avenue. Mr. Beachner will return to Marblehead on Tuesday, and Mrs. Beachner will stay for the remainder of the week.

Mr. and Mrs. Ray White of Scranton, Pa., are spending the week-end with Mrs. White's mother, Mrs. Harry Wheeler, of Washington avenue.

Mr. and Mrs. Harold Brigham of 729 Broadway have as their week-end guests their daughter, Mrs. Bernard Yoepp, of Poughkeepsie, and their son, Henry Brigham, of York, Pa.

Dr. Elizabeth Parsons of Maiden Lane was guest of honor Friday at a luncheon of the Town Hall Club in New York city. Dr. and Mrs. Henry Lambert Bibby of Fair street were also among the guests.

Mr. and Mrs. M. Donald Lane of Mountain View avenue are spending the week-end in New York city.

The Thimble Club (formerly the Priscilla Sewing Club) of Sleightsburg was entertained at the home of Mrs. Edward Croswell, 18 Elmendorf street, on Wednesday evening. After the business meeting and an hour of sewing a delightful luncheon was served by the hostess.

## The Coming Week

(Organizations wishing notices inserted in the weekly calendar notify the Social Editor not later than Thursday. Phone 2200).

**This Evening**

8 p. m. — Assembly supper dance at the Governor Clinton Hotel.

**Sunday, February 20**

7:30 p. m.—Meeting of the Young People's Fellowship of St. John's Episcopal Church.

8 p. m.—Meeting of the Jewish Youth Alliance at Temple Emanuel Social Hall.

**Monday, February 21**

2:45 p. m.—Meeting of Sorosis at the home of Mrs. Jessie S. Brown.

3:30 p. m.—Lowell Club meeting at the home of Mrs. Frederick Snyder, 44 Clinton avenue.

6 p. m.—Tri-Hi, Hi-Y, supper at the Y. W. C. A.

6 p. m.—Annual banquet of the teachers and officers of the First Baptist Church, Frederick Snyder, speaker.

6:30 p. m.—Supper for the Boys' Club at Redeemer Lutheran Church.

7:45 p. m.—Meeting of the Young Women's World Friendship Club at the parsonage of Trinity M. E. Church.

8 p. m.—Meeting of Hadassah in Temple Emanuel Social Hall Meeting of Zionists organization.

8 p. m.—Meeting of Olympian Club at the home of Miss Mary Hale, 13 Orchard street.

**Tuesday, February 22**

2:30 p. m.—Card party at St. Peter's School Hall.

3 p. m.—D. A. R. Washington's birthday celebration.

7:30 p. m.—Meeting of the Boy Scout troop of St. John's Episcopal Church.

8 p. m.—Adult class in Hebrew and Jewish Biography at the home of Rabbi Bloom.

8 p. m.—Meeting of the teachers and officers of the Fair Street Reformed Church.

**Wednesday, February 23**

2 p. m.—Meeting of the Sewing Circle of Redeemer Lutheran Church.

4 p. m.—Special meeting of Atharhacton Club at the home of Mrs. C. S. Treadwell, 25 Main street.

4 p. m.—Meeting of Junior League and pastor's membership class of Trinity M. E. Church.

5 p. m.—Chicken pie cafeteria supper at Epworth Hall sponsored by the Loyal Workers Class of Clinton Avenue M. E. Church.

5 p. m.—Chicken pie supper at the Memorial Building, sponsored by the Legion Auxiliary.

6:10 p. m.—Meeting of the Business Girls' Club, the Rev. Arthur Oudemool, speaker.

8 p. m.—Special program for Cricle No. 2 of St. James M. E. Church.

8 p. m.—Meeting of the Theatre Guild of the Jewish Youth Alliance, Social Hall of Temple Emanuel.

8 p. m.—"Storm Center" at the Hurley Reformed Church.

8:30 p. m. — Complimentary concert of the cantata, "Evangeline" at the Governor Clinton Hotel.

**Thursday, February 24**

2:30 p. m.—Meeting of the Married Women's Club of the Y. W. C. A.

2:30 p. m.—Card party at the home of Mrs. A. E. Fronefield sponsored by the Woman's Auxiliary of St. John's Episcopal Church.

2:30 p. m.—Cherry tree social sponsored by the Woman's Home and Foreign Missionary Society at the Clinton Avenue M. E. Church.

3 p. m.—Monthly meeting of the Board of Directors of the Home for the Aged.

7:30 p. m.—Meeting of the Men's Club of St. John's Episcopal Church.

8 p. m.—Talmidim meeting.

9 p. m.—J.Y.A. forum group at the home of Joseph Z. Farkas, 228 Main street.

**Friday, February 25**

2:30 p. m.—Meeting of the Missionary Society of St. James M. E. Church.

7:45 p. m.—Meeting of the Sunday School teachers of Redeemer Lutheran Church.

8:15 p. m.—Annual senior class play at the high school auditorium.

**Saturday, February 26**

2 p. m.—Penny Bazaar at St. John's Parish House.

8 p. m.—Junior League dance at the Municipal Auditorium; semi-final judgings for the Apple Blossom queen.

8:15 p. m. — Annual senior class play at the high school auditorium.

### Baptist CE Program

Sunday's meeting of the Albany Avenue Baptist Christian Endeavor starting at 6:30 will include the presentation of Kingston's Salvation Army Band. Leader for this week's meeting will be Helen Betts. [illegible] have as her topic, "Our Heritage of Music." It is expected that the Army band will entertain the C. E. with a full hour of music. President Francis Skerritt requests that all members make it their point to attend this session and enjoy a full evening of fellowship. On Monday evening beginning at 6:30 o'clock this Christian Endeavor Unit will be host to the Sunday School officers and teachers in a banquet at the church hall. This banquet will have the honor to present Frederick Snyder, noted lecturer, traveler and newspaper writer and this alone should fill the hall with interesting listeners.

## Little Citizens

Freeman Photo

This little citizen is Amos J. MacCreery, three and one half year old son of Mr. and Mrs. Amos J. MacCreery of 34 West O'Reilly street.

## Committees For Rosendale Plans

At the meeting of the board of directors of the Rosendale Township Association, Friday night, plans were made for a busy summer season, and committees were appointed for the several activities to get started presently.

President Joseph O'Connor said that the association will sponsor a baseball team during the coming summer, and that plans for its organization are to start presently. He also said that booklets advertising the town as a summer resort are to be printed, the same as last year.

Committee chairmen were named by President O'Connor to carry out plans as follows:

Ed Demarest, membership.
Walter Williams, entertainment.
Ed Huben, publicity.
Dr. E. F. Galvin, community improvement.

Two more contestants in the beauty contest sponsored in conjunction with the Apple Blossom Festival have been entered by Rosendale. Miss Edith Romano will be registered in the Junior League group, and Miss Elsie Taylor of Tillson in the Kingston High School group.

### Library Closed Tuesday

The Kingston City Library will be closed all day on Tuesday, February 22, Washington's Birthday.

## Celebrated Golden Wedding

Pennington Photo

Mr. and Mrs. Christian Schwenk of 30 Ten Broeck avenue who celebrated their golden wedding anniversary last evening with a family dinner at their home.

## UNDER THE NEW SILHOUETTES MARIAN MARTIN SLIP AND PANTIES

PATTERN 9638

Don't forget that no matter how well your dress fits if your underwear isn't smooth, the whole effect will be spoiled. Pattern 9638 brings you a design for slip and panties that are basically right for all the newest silhouettes. The slip is made on pencil-slim, Princess lines that glide smoothly along your figure without a twist or a wrinkle. This same slip may be made full length for wear with evening dresses. The panties have been skillfully cut to lie in perfectly smooth lines around the waist and yet have plenty of fullness for comfortable activity. Make all your underwear whether silk, cotton or synthetic from this pattern. Complete Marian Martin Diagrammed Sew Chart included.

Pattern 9638 may be ordered only in misses' and women's sizes 14, 16, 18, 20, 32, 34, 36, 38, 40, 42 and 44. Size 16 requires 3¾ yards 39 inch fabric.

Send FIFTEEN CENTS in coins or stamps (coins preferred) for EACH MARIAN MARTIN pattern. Be sure to write plainly your SIZE, NAME, ADDRESS, and STYLE NUMBER.

GET INTO THE SPIRIT OF SPRING . . . put your wardrobe in shape without delay! WRITE TODAY for Marian Martin's NEW Book of SPRING PATTERNS. Thirty-two pages of stunning clothes to carry you smartly through every hour of the day . . . whether you go to an office, school or party or stay busily at home. Revel in the charm of these easy-to-sew patterns. ORDER NOW! PRICE OF BOOK FIFTEEN CENTS. PRICE OF PATTERN FIFTEEN CENTS. BOOK AND PATTERN TOGETHER ONLY TWENTY-FIVE CENTS.

Send your order to Kingston Daily Freeman, Pattern Department, 232 W. 18th St., New York, N. Y.

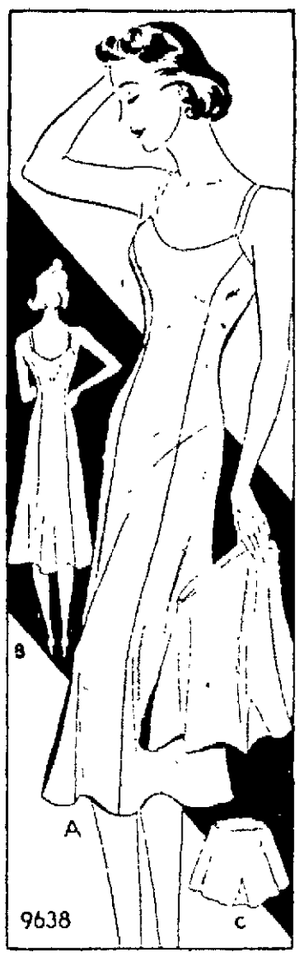


## Social Gleanings

This week started out with Valentine's day, that day in February which is beginning to be as commercialized and gift giving as Christmas. It seems as though every special day now is the occasion for a gift. This year, many unusual and different ways of sending valentines were employed. What won't they think of next? Postal Telegraph had special singers who sang over the telephone, and Western Union sent the imprint of the fair sender's lips and added a cheery little message.

A 13 year old boy in Painesville, O., who has been ill for nine months, has completed the construction of a miniature village replete with town hall, church, park, school, radio broadcasting station, homes, and gardens. He used soap, tinfoil, pebbles, matchsticks and pieces of wire. A suggestion for hand craft leaders.

The darkness of a sightless world was made a bit more bearable this week when Carl Matheas, a 42 year old blind music master of South Bend, Ill., had a lifetime dream come true. A symphony orchestra played fine tone poems of his compositions at the Federal Music Theatre in New York city, and the balcony of the theatre, which was especially reserved, was filled with blind musicians.

Kingston will have its part in aiding to keep 80 year old Bard College in existence. The college's experimental theatre, with the aid of girls from Vassar College, will take to the road with a revival of "Androcooles and the Lion." The play will be given in Kingston, Poughkeepsie, and at least one other city.

Citing a case of the old and the new, a baby boy in Rochester was christened in a robe 125 years old. He was the 86th child to wear the heirloom. The robe was made in Ireland and kept in the family there until it was sent to relatives in Rochester. The dress is a combination of linen and lace, embroidered from neck linen to hem and is nearly two yards long.

The Junior League of Providence is presenting for its annual production, "The Gaieties of 1938," which was given so successfully this fall by Kingston's Junior League. 'Twould be nice to see if the Providence leaguers can give as nice a production.

A new type of music is on the market, and it has for its name the intriguing sounding word "Symprovision." All key signatures, sharps, flats and accidentals are eliminated. There are no other changes except that full tone notes are printed in black and semi-tones are printed in color—you merely play the notes as seen. When printed in black play naturals, when printed in color, play as flats, read the directions. Sounds easy for people who are troubled with five or six sharps in the signature plus a double sharp somewhere in the middle of a measure. Also, the covers are fascinatingly designed to represent the piece. The new sheet music is in piano desk size, and complete compositions are viewed and played without page turning. Each composition is presented in its original key, there is biographical data on the back of each sheet, and each composition is unchanged as to lyric, melody and form. If this new idea should be adopted, will boys and girls stop learning "good deeds are ever bearing fruit?"

In Middletown this week the Kiwanis Club sponsored a Big Apple Contest. Only two couples responded as few knew the steps of the square dance set to swing music.

A quaint Scottish bridal legacy for the tallest, shortest, oldest and youngest brides in the parish of St. Cyrus Aberdeenshire, has been claimed by four sisters. Eighty years ago $5,000 was left by a will to pay annual dowries for brides of this description.

Frank Hemstreet, voice teacher of Kingston and Albany, reports that he has just received a communication from Charles Gilbert Spross advising Mr. Hemstreet that a generous number of Spross compositions are soon to be added to the Kingston Lillian Miller Hemstreet Memorial Music Library.

## Activities Next Week at Y.W.C.A.

The Y. W. C. A. announces the following schedule of activities for the coming week.

**Monday**

3:30 p. m.—Y's Ones Club at No. 1 School.
4 p. m.—T. M. T. M. Club.
4 p. m.—Blue Triangle Club.
6 p. m.—Tri Hi-Hi Y supper and roller skating party.
7 p. m.—Kingston AA basketball.
8 p. m.—Kingston Choristers.

**Tuesday**

1 to 4 p. m.—Basketball League, school 4 vs. Wide Awakes; Schools 1 and 3 vs. School 6; School 2 vs. School 5.
7:30 p. m.—Spencer's basketball.
8:30 p. m.—Unnamed five basketball.
8:30 p. m.—Women's bowling at Y. M. C. A.

**Wednesday**

10 a. m.—Women's conditioning and swimming at Y. M. C. A.
3:30 p. m.—Basketball, Johnson Team vs. McMahon.
4 p. m.—Swimming, grade school, advanced.
4 p. m.—Live Yer Club, C. Miller, speaker.
4:30 p. m.—Swimming, grade school beginner.
5 p. m.—Tumbling Class.
6:10 p. m.—Business Girls' supper; the Rev. A. Oudemool, speaker.
7:15 p. m.—Women's swimming and conditioning class.
7:30 p. m.—Business girls' social evening.
8:30 p. m.—Women's bowling at Y. M. C. A.

**Thursday**

10:30 a. m.—Finance committee.
2:30 p. m.—Married Women's Club.
3:30 p. m.—Cheerio Club.
5 p. m.—Tap dancing class.
7:30 p. m.—Basketball, Spencer's vs. Shooting Star.
8:30 p. m.—Unnamed Five vs. Hurricanes.

**Friday**

3 p. m.—Girl Reserve Committee.
3:30 p. m.—Sophomore H. S. Club.

**Saturday**

10 a. m.—Blue Birds.
10:30 a. m.—Tap dancing class.
12 m.—Tap dancing class.
1 p. m.—Juniors' basketball, Schools 1 and 3 vs. School 8; School 2 vs. School 4; School 5 vs. School 6.
2:30 p. m.—High School basketball, Vigden Team vs. Post; McMahon Team vs. Rice; Gillen Team vs. Johnson.
7:30 p. m.—Social dancing class.

Badminton may be played in free periods in gymnasium. Phone Y. W. C. A. for reservations.

The standard size piano has 88 keys, 52 white and 36 black, and approximately 225 strings.

SINUS TROUBLE MADE HIM HELPLESS
Finds Relief, Now Devotes Life Helping Others
I suffered for years with infected sinus. I went through torture which only those with similar trouble understand. The recipe which helped me I call KATHEPINE. Just spread it inside your nostrils and see what happens. You will be amazed. Only 1c per application. Now sold here by
Blackstone, Connelly, Dedrick's, Carroll, H. W. Johnston, United, Weber, Franklin.

BEWARE
EVERYBODY
"THE BAD MAN OF BRIMSTONE"
IS IN TOWN!

# CLASSIFIED Advertisements

(No Advertisement Less Than 10c a Day With Minimum Charge of 25c)

ALL ADS CARRYING BOX NUMBER ADDRESSES MUST BE ANSWERED BY LETTER OR POST CARD. THE FREEMAN WILL NOT BE RESPONSIBLE FOR MORE THAN ONE INCORRECT INSERTION OF AN ADVERTISEMENT IN THESE COLUMNS.

REPLIES

The following replies to classified advertisements published in The Daily Freeman are now at The Freeman office:

Uptown

BA, GM, LKR, Orchestra, NW, N

## ARTICLES FOR SALE

A BARGAIN—[illegible] 474 Broadway.

A-1 KINDLING—[illegible]

[illegible]

[illegible] WHEEL ALIGNMENT [illegible] Ben Rhymer Auto Body, 421 Albany avenue.

[illegible]

[illegible] MOTORS—1/4 horsepower [illegible] 33 Ferry street. Phone [illegible]

[illegible]

HARDWOOD—[illegible] Company; phone [illegible]

HARDWOOD—[illegible]

[illegible]

HEAVY [illegible] WORK HARNESS—[illegible]

LADIES' RACCOON COAT—size [illegible]

[illegible]

[illegible]

SMALL [illegible]

STRUCTURAL STEEL BEAMS—[illegible]

TELEPHONE BOOTH—[illegible]

TIRES—[illegible]

TYPEWRITERS — adding machines, check protectors, all makes. Try our yearly repair service. O'Reilly's, 530 Broadway and 38 John street.

[illegible] 421 Albany avenue.

## HOUSEHOLD GOODS

"COOLERATOR"—The new AIR CONDITIONED Refrigerator, and Manufactured Ice. Phone [illegible], Binnewater [illegible]

GAS RANGE—[illegible]

HOMEMADE [illegible] Mr. Percy Lasher, R. F. D. 2, Box [illegible]

1938 RADIOS—all makes; repair parts and tubes and electrical appliances. Phone 2499. Hines' Radio Shop.

## FURNITURE

BEAUTIFUL [illegible] Frederick C. Winters, 221 Clinton [illegible]

BUFFET—[illegible]

DAVIS SEWING MACHINE—drop [illegible] good condition, very cheap. Phone 2276-J.

PIANOS—from reconditioned uprights to a Steinway Grand. Pianos for rent. E. Winter's Sons, Inc., opposite Wall street Theatre.

WE BUY—and sell all kinds of used furniture; also stoves. 8 Downs street.

## FRUITS & VEGETABLES

APPLES—200 bushel, No. 1 and 2, 50c bushel and up. Frank Gentner, Port Ewen, New York.

POTATOES—good cooking and baking. Call 463. Beatty Farm, Hurley avenue.

POTATOES—large, home grown, 65c bushel. 55 Washington avenue.

## LIVE STOCK

HORSES—For sale or exchange. All kinds of live stock. Horses on hand at all times. L. Basch, 61 Ann street, Kingston, New York, telephone 2152. NOTICE: This stable is not connected with Basch stables at the Burgevin Farm.

## PETS

CANARIES—young birds and females, $1. Phone 1551.

## Poultry and Supplies

CHICKS—9½c each. Reds, Rocks, Leghorns, crosses. Blood tested. Reben Poultry Farm, Sawkill road. Phone 3956.

JAMES WAY INCUBATOR — double decker, capacity 2160 eggs. Alex Chait, Accord, N. Y.

KERR'S LIVELY CHICKS BEST BET YET
Blood tested. All popular breeds. Sexed Wh. Leg. Poultry supplies. Kerr Chickeries, Inc., Corner Wash. & Hurley Aves., Kingston, N. Y. Ph. 4161.

## APARTMENTS TO LET

APARTMENT—uptown, five rooms, bath, heat, hot water and gas. Call 3296 evenings between 6 and 7.

APARTMENT—first floor, four rooms and bath, newly decorated; oil heat and hot water furnished. Inquire 211 West Chestnut street. Phone 3815-W.

FIVE ROOMS—bath, uptown; three rooms, heat, hot water. 89 Downs street.

FOUR ROOMS—bath, heat, hot water; garages; 137 Clinton avenue. Phone 377-W.

FOUR ROOMS—all modern improvements, heat and hot water furnished; garage if desired. 256 Washington avenue.

NEW three-room apartment, bath, steam, Frigidaire, all improvements; also one furnished room. 57 Washington avenue.

THREE AND FOUR ROOMS—all improvements; rent $10, $12, $14. Inquire Baker, 36 North Front street.

# ONE CENT A WORD

(No Advertisement Less Than 10c a Day With Minimum Charge of 25c)

## FLATS TO LET

FLAT—six rooms, first floor, all improvements. Phone 1379-R.

FLATS—four and five rooms. Phone [illegible]

[illegible]

FLAT—[illegible]

FLAT—five rooms and bath. 44 Home street.

[illegible] 187 Clinton avenue; phone [illegible]

## FURNISHED APARTMENT

APARTMENT—3 rooms with all conveniences. 111 St. James street.

ATTRACTIVE—large front room and [illegible]

[illegible] BEDROOM—[illegible] garage. [illegible]

DESIRABLE [illegible] apartment [illegible]

FURNISHED APARTMENT—3 rooms, all improvements. 144 Fair street. Phone [illegible]

FURNISHED APARTMENT — two rooms. [illegible]

HOUSEKEEPING APARTMENT — [illegible]

PLEASANT HOUSEKEEPING APARTMENT—[illegible] Wall street. Phone 1844.

TWO OR THREE ROOMS—heat, electric, hot water. 126 Clinton avenue.

TWO FRONT ADJOINING ROOMS—[illegible] housekeeping. 89 O'Neil street.

## FURNISHED ROOMS

FURNISHED ROOMS — light housekeeping if desired. 771 Broadway.

LOVELY LARGE FRONT ROOM—furnished or unfurnished. 13 Pearl street.

PLEASANT WARM ROOM—first floor, convenient location. 232 Fair street.

ROOMS OR SUITES—furnished or unfurnished; redecorated if desired. Hotel Stuyvesant.

ROOMS—with or without board, all modern conveniences; good location; reasonable. Phone 4144.

## HOUSES TO LET

[illegible] HOUSE—five rooms and bath, all improvements, garage. 27 Clinton avenue.

HOUSE—six rooms, all improvements. Phone 221.

HOUSE—all improvements, 54 Van Buren street. Phone 1315-R.

HOUSE—six rooms, also flat, March 1st, improvements. Phone 2779-M.

HOUSE—6 rooms, all improvements, 2 car garage, St. James street, $40 per month. James E. Snead, 249 Fair street.

HOUSE—six rooms, bath, hot water heat; garage; $35. Phone 1580-W.

HOUSE—seven rooms; two-car garage; 29 Van Buren street. Inquire on premises or Mrs. Post, 116 Cedar street.

RESIDENCE—[illegible] Pearl street, seven rooms, all improvements. Phone [illegible]

SIX ROOMS—bath, all improvements [illegible] avenue. Phone 470-J or [illegible]

## TO LET

APARTMENTS—one three-room and one four-room with baths, second floor, recently redecorated, also store to let. 47 Broadway. Apply 22 Broadway.

FIREPROOF STORAGE WAREHOUSE—Will store car lots or less; railroad siding. Phone 259.

OFFICES—modern, on Wall street and Fair street. Phone 1951.

STORE—desirable location at 266 Broadway. Phone 221.

TYPEWRITERS — adding machines. Remington, Underwood, Smith, Victor, Sun Strand, etc. O'Reilly's, 530 Broadway and 38 John street.

## USED CARS FOR SALE

1935 CHEVROLET PICK-UP — Ben Rhymer Auto Body Works, 421 Albany avenue.

1935 FORD convertible coupe, fully equipped including heater; cheap; terms. Phone 259.

PIERCE-ARROW—six-cylinder coach, A-1 mechanically, upholstery and paint [illegible] Mid-Hudson Pierce Corp., 124 North Front street.

[illegible] PLYMOUTH—four-door sedan, [illegible] Ben Rhymer Auto Body Shop, 421 Albany avenue.

[illegible] Bargain Priced.

USED CARS

1937 Chevrolet, four-door sedan, with trunk, like new.

1937 Dodge [illegible], low mileage, fine condition.

1936 LaSalle Club Coupe, full equipment.

1936 Olds 6 two-door Sedan, priced for quick sale.

1936 Ford Coupe, low mileage.

1936 Ford two-door Sedan, trunk, full equipment.

1936 Dodge 6 two-door Sedan, trunk, radio, heater.

1935 Olds 6 two-door Sedan, priced for quick sale.

1935 Chevrolet four-door Sedan, fine condition.

1935 Olds four-door touring Sedan, radio, heater.

1934 Nash Sedan, perfect condition, no reasonable offer refused.

1934 Cadillac Sedan, low mileage, perfect car.

1934 Chrysler 6 four-door Sedan, trunk, radio, heater.

1933 Olds 6 Sedan, trunk.

1933 Packard 8 Sedan six wheels, trunk rack, perfect condition.

1933 Cadillac Con. Sedan, heater, full equipment, perfect condition.

1929-'30-'31 Fords, Chevrolets, Plymouths, Nashs, Dodges and many others from $20 and up.

All our cars have been marked down for quick sale.

"We stand behind our cars and promises."

STUYVESANT MOTORS
250 Clinton avenue. Phone 1450.
Open evenings.
Easy Terms. Trades Taken.

Southard & Reichert
Port Ewen Garage
1937 FORD V-8 De Luxe Tudor, radio
1935 HUPMOBILE 521-J 4-door Sedan, heater, radio
1937 FORD V-8 Fordor, overhauled
1931 CHEVROLET Coach
FRANKLIN 4 door Sedan
Terms Trades

THESE USED CARS FIT YOUR POCKETBOOK

—LOOK THEM OVER—

—$25 to $75—
1928 Ford Coupe
1928 Whippet Sedan
1929 Ford Coach
1929 Nash Sedan

—$75 to $150—
1930 Chrysler Sedan
1930 Chevrolet Sedan
1930 Oldsmobile Sedan
1930 Ford Panel

—$150 to $300—
1932 Plymouth Coach
1932 Buick Sedan
1932 Chevrolet Sedan

—$300 and Up—
1934 Buick Sedan
1934 Hudson Sedan
1935 Studebaker Sedan
1936 Dodge Sedan

Prices Are Now the Lowest
Make Your Selection Now
Trades and Terms

THE PARROTT MOTOR CO.
CHRYSLER AND PLYMOUTH
BROADWAY NEAR W. S. CROSSING

# ONE CENT A WORD

(No Advertisement Less Than 10c a Day With Minimum Charge of 25c)

## EMPLOYMENT

### Help Wanted, Female

EXPERIENCED OPERATORS — on [illegible] dresses. The Beacon Company, Five [illegible] avenue.

GIRL—or woman as mother's helper, sleep in. 412 Hasbrouck avenue.

NEW YORK STATE Registered Nurse, in small institution; must have executive ability. Box [illegible], Uptown Freeman.

WOMAN—for maid's position and pantry work in sanitarium, $45 per month. Apply Box 156, Central Valley, N. Y.

YOUNG GIRL—or woman to assist with light work in beauty shop for room and board and small salary. Apply 1 St. James street or telephone [illegible]

### Help Wanted, Male

EXPERIENCED MAN—[illegible] farm. Mother. Frank [illegible] Road, Route 2. Phone [illegible]

HOTEL BAKER—Apply Smiley Brothers, Mohonk Lake, N. Y.

SALESMAN WANTED—by well-known oil company. Man over thirty preferred. Experience not necessary. Immediate steady income for man with car. Write P. T. Webster, 567 Standard Building, Cleveland, Ohio.

### Situation Wanted, Male

MARRIED MAN would like position; experienced farmer, foreman and dairy man, chauffeur, handy man; can do own repairs; best of references. Write to Box CF, Downtown Freeman.

YOUNG MAN—High school senior, who has driver's license, would like position evenings after school and Saturdays. Willing worker, best references. Write Box Y, Downtown Freeman.

YOUNG MARRIED MAN wants position on farm; good milker, teamster and tractor man; good references. George Baker, Canyon Lake Farm, Accord, N. Y.

### Situation Wanted, Male-Female

COUPLE—reliable, can take full charge of club house or hotel kitchen. A-1 chef, or manage apartment house. Address "Couple", Uptown Freeman.

## INSTRUCTION

PRIVATE or class lessons on Hawaiian Guitar. Instruments loaned free. We teach by notation only including Harmony and Theory. Beware of inferior methods. Progressive Conservatory of Music. Phone 1551-R for appointment.

THE MORAN SCHOOL OF BUSINESS—Corner Fair and Main. Day—night. Enter Now! Employment Service. Telephone 178.

## REAL ESTATE FOR SALE

BOARDING HOUSE— 12 rooms, fully furnished, electricity, plenty spring water, nearly one acre of land; some fruit; two-car garage; three minutes walk to bathing; compelled to sacrifice for $2250, with $1000 cash down. Joseph S. Leotta, 52 Elmendorf street.

COTTAGE—six rooms; double garage; Foxhall avenue, very reasonable. Mrs. Hays, [illegible]

BOARDERS—Fruit, Dairy, Camp, 72 acres, orchard, streams, 10 rooms, bath, three cows, two horses, tools, $4250, terms. JOHN C. SAUER, Agent, SAUGERTIES.

BUNGALOW—five rooms, bath, running water, large attic, dry cellar, furnace, garage, all in good condition. John Helmer, Rd. Box, Main street, Rosendale, N. Y.

JUST OUT OF TOWN—modern six-room house, first floor, bath, hot water heat; two-car garage, chicken coop; lot 100x200; $4500, terms. Also 50-acre farm, 14-room house, farm buildings, only four miles from Kingston; good neighborhood, $4500 terms. James E. Snead, 249 Fair street.

FARM—125 acres, 12-room Colonial house; a real farm that can carry 30 head cattle, an abundance of good water. Call or write Victor Van Wagenen, Stone Ridge, N. Y. Phone High Falls 30-F-4.

OVERLOOKING THE HUDSON—$400 cash buys a good six-room house, electric, garden, worth $3,000, full price $1600, easy terms, immediate possession. JOHN C. SAUER, Agent, SAUGERTIES.

TEN ROOM HOUSE—on hill overlooking Kingston and Hudson River; improvements, hot water heat; some acreage; short distance from 9-W route; $7,500. Address "Scenic," (Broker) Uptown Freeman.

TO CLOSE ESTATE—six-room house; Spring street. Phone 216-W.

TOURIST HOME—furnished or unfurnished, one mile outside of city, terms very reasonable; also city properties. William S. Jackson, 41 Washington avenue.

TWO-FLAT HOUSE — Wall street, $5500; eight-room house, uptown, easily converted, would demand high rental, bargain at $3500. Bungalows and semi-bungalows at reasonable prices. Shattuck Realty Co., 284 Wall street.

9W TOURIST INN—12 rooms furnished, hot water heater with oil burner, electric, bath, gas and all conveniences; garage; ½ acre of land; ideal location for gasoline station, beer garden and tourist; sacrifice for $4500, half cash. Joseph S. Leotta, 52 Elmendorf street. Phone 3577.

### Real Estate For Sale or To Let

FRUIT AND GENERAL FARM—Charles Silver, Box 211, Route 3, Kingston.

PORT EWEN—March 1st, eight-room house; adults; references. Phone 3192-M.

## REAL ESTATE WANTED

FARM—boarding house, or suitable property for boarding house or a summer home. Box M. P., Uptown Freeman.

HAVE BUYERS—for farms. Act now. Mann-Gross, 277 Fair.

### Real Estate For Sale or Exch.

HOUSE—uptown, nine rooms, bath, all improvements. Phone 455-J or 2314.

## WANTED TO RENT

RENT—or lease with option to buy, small farm with building to accommodate 200 or more hens. Box "Farm", Uptown Freeman.

## WANTED TO BUY

ANTIQUE FURNITURE — glassware, pictures, kerosene lamps. Colonial Antique Shop, 253 Wall street; phone 3905-J.

BROODER STOVES (2)—coal, large size. Reben Poultry Farm, 3956.

HARDWOOD—25 cords at once. H. Clearwater. Phone 2751.

HIGHEST PRICES PAID for electric motors. Carl Miller and Son, 674 Broadway.

PAY CASH for buildings to wreck. Second Hand Lumber Yard, 45 Cedar.

## WANTED

A. E. SMITH — Radio repair service. Improve your radio, have it X-rayed with our oscillograph. Genuine parts and tubes for all sets. Phone 521-J, 27 West O'Reilly street, or Saugerties 253.

FLAT-TOP DESK—must be reasonable. Phone 1529-W.

FURNITURE HOSPITAL—Broken backs, legs and arms of chairs repaired. Upholstering and refinishing. Tiger, 231 Abeel; phone 3267.

# Life Dealt Him A Heavy Wallop

Life so far has not dealt gently with Roy Hodencamp, 42, a painter, who claims Newark, N. J., as his home town. He was arrested Friday by the police on a charge of public intoxication on East Strand.

Hodencamp told the police that he was without a job. He had a wife but she had disappeared with another man and taken with her his bonus money received for his services in the World War.

"Haven't you got some one in the city who can take me for a ride and shoot me?" he asked.

The man on the desk replied that the police were unable to accommodate him.

"How about some time in jail until I get sobered up?" he asked.

Later in police court Judge Cahill sentenced him to 10 days.

William O'Brein, who claimed New York city as his home, stopped off in Kingston Friday on his way to Catskill. Later he was found so intoxicated that he lay stretched out on the sidewalk on Railroad avenue, says police. This morning he was fined $5.

James Bryan, of Wilkesbarre, Pa., arrested on a charge of disorderly conduct in being unable to give a satisfactory account of himself was given an opportunity to get out of town. He said he was just passing through when picked up.

# What Congress Is Doing Today

(By The Associated Press)

Defense—House naval committee hears opponents of fleet expansion (10 a. m.)

Senate and House in recess.

IN BROODERS IT'S OIL-O-STAT
WORLD'S LARGEST SELLING BROODER
C. F. HUMMER, Jr.
36 [illegible] St., Kingston, N. Y. Tel. 3700

BEWARE
EVERYBODY
"THE BAD MAN OF BRIMSTONE"
IS IN TOWN!

# ONE CENT A WORD

(No Advertisement Less Than 10c a Day With Minimum Charge of 25c)

## WANTED

FURNITURE REPAIRED—gluing, refinishing, upholstering. Phone Kingston 274-R-1. Joseph Costa.

MEN'S SHOES—soles and rubber heels, 85c; ladies' soles and rubber heels, 75c. Herman's, 57 North Front street.

MOVING VAN—going to New York, February 16, 17, 18, 21, wants whole or part load either way; insurance, White Star Transfer Co., 60 Meadow street; phone 164.

MOVING VAN—going to New York, February 19, 22, 26, wants whole or part load either way; insurance. S. Tompkins, 32 Clinton avenue; phone 649.

MOVING VAN—going to New York, Feb. 18, 21, 22, 25, wants whole or part load either way. Loads insured. Kingston Transfer Co., Inc., phone 910.

WASHING—to take in private washing and ironing. 115 Broadway.

$1.00 WILL CLEAN YOUR WATCH—or replace new mainspring; all work guaranteed. The L. M. Giles' WATCH HOSPITAL, 57 North Front street.

## FINANCIAL

### Money To Loan

Short of Cash in this Short Month?
With only 22 working days in February, you may run short of cash. Get a Personal Loan to tide you over. All you need is the ability to repay small regular amounts on any loan plan you select. Small payments. Quick, private service. Come in or phone NOW!
Loans up to $300—All Plans.
PERSONAL FINANCE CO.
2nd Floor, Newberry Building
319 Wall Street
Phone 3470 Kingston, N. Y.

A CASH LOAN can be arranged quickly by phoning Kingston 3471 and ask to speak with Evelyn Johnson. Convenient monthly payments.

CASH LOANS
with SPEED—COURTEST
and SMALL PAYMENTS

That's what you get when you come here for cash. You can get up to $300 the day you apply for a loan. No delays—no tedious investigations. Call, phone or write...TODAY!

UPSTATE PERSONAL LOAN CORP.
H. G. LaMothe, Mgr.—Tel. 3146
Broadway Theatre Bldg., 601 Broadway
Listen to Life's Emergencies every Tuesday, Station WGY, 6:35 P. M.

## GRIN AND BEAR IT — By Lichty

"Did she really marry HIM? Why, he's the same man she was engaged to!"

HENRY MATHEUS
GARAGE
General Repairing
FERRY STREET
Next to Rhinecliff Ferry

STATE OF NEW YORK SUPREME COURT: ULSTER COUNTY—HOME OWNERS' LOAN CORPORATION, Plaintiff, against REBECCA WEINSTEIN, HENRY J. WIEBER and FRANK C. WALTER, Defendants.
TO THE ABOVE-NAMED DEFENDANTS:
YOU ARE HEREBY SUMMONED to answer the complaint in this action, and to serve a copy of your answer, or, if the complaint is not served with this summons, to serve a notice of appearance, on the plaintiff's attorney within twenty days after the service of this summons, exclusive of the day of service. In case of your failure to appear or answer, judgment will be taken against you by default for the relief demanded in the complaint.
Trial to be held in the County of Ulster.
Dated, this 4th day of February, 1938.
ARTHUR B. EWIG
Plaintiff's Attorney
Office and Postoffice Address
460 Broadway
Kingston, N. Y.
TO REBECCA WEINSTEIN:
The foregoing summons is served upon you by publication pursuant to an order of the Hon. Francis Bergan, Justice of the Supreme Court, dated the 4th day of February, 1938, and filed with the complaint in the office of the Clerk of the County of Ulster, at Kingston, New York.
FURTHER NOTICE is also given that the object of this action is to foreclose a mortgage dated the 6th day of July, 1934 made by Rebecca Weinstein to the Home Owners' Loan Corporation to secure the payment of the sum of Three Thousand Forty-eight and 60/100 Dollars ($3048.60) with interest, and covering the premises described in the complaint herein, and that a brief description of the property affected by this action is as follows:
Being a certain lot or parcel of land with buildings and improvements thereon, known as Lot No. 162 on Map of Lands of Edgar S. Newkirk, and being located on Newkirk Avenue in the City of Kingston, Ulster County, New York, and being the same premises conveyed to Rebecca Weinstein by the Rondout Savings Bank by deed dated August 7, 1937, and recorded in the Ulster County Clerk's Office in Liber 462 of Deeds at page 441 on October 21, 1937.
ARTHUR B. EWIG
Plaintiff's Attorney
Office and Postoffice Address
460 Broadway
Kingston, N. Y.

SUPREME COURT County of Ulster—Rondout Savings Bank, Plaintiff, against Mary V. Fauchnan, Kingston Trust Company and The Rondout National Bank, Defendants.
In pursuance of a judgment of foreclosure and sale duly made and entered in the Ulster County Clerk's office, in the above-entitled action, on the 4th day of February, 1938, I, the undersigned referee in said judgment named, will sell at public auction on the 2nd day of March, 1938, at 11 o'clock in the forenoon of that day, at the front door of the Ulster County Court House, in the City of Kingston, N. Y., the premises directed by said judgment to be sold and therein described as follows:
ALL THAT TRACT OR PARCEL OF LAND, situate in the City of Kingston, County of Ulster and State of New York, bounded and described as follows, to-wit:—Being thirty (30) feet in front on East Pierpont Street (formerly Cross) and sixty (60) feet deep on the west side, sixty-five (65) feet on the east side, more or less, and being the southwesterly part of the same lot conveyed by Mary Utter to John Larkin, by deed dated December 25th, 1865, and recorded in Ulster County Clerk's office in Book of Deeds No. 153, at page 150; being the same premises conveyed by Thomas Smith and wife to Matthew Larkins, Jr., by deed dated September 1st, 1870, and recorded in said Clerk's office, in Book of Deeds No. 215, at page 550.
Also the easterly half of all that certain lot, piece or parcel of land conveyed by Jansen Hasbrouck and wife to Frederick Myer, situate at Rondout, in the City of Kingston, County of Ulster and State of New York, and more particularly described as follows:— Being the easterly part of lot No. 135 of the Meadow Lots of Jansen Hasbrouck as agreed to be sold with other lots to Robert Utter, March 1st, 1853 (this said part of lot No. 135 being released from said agreement by the said Utter) and lying on the southerly side of East Pierpont (formerly Cross) Street; beginning at the most northwesterly corner of lot No. 135 and runs thence easterly along East Pierpont Street fifty (50) feet; thence southerly in a straight line to strike the most southerly corner of lot No. 144; thence along lot No. 142 to the northerly and rear part of lot No. 143; thence along said northerly and rear part of lot No. 140 to the easterly line of lot No. 135 above mentioned about forty (40) feet; thence northerly along said easterly line of lot No. 135 one hundred (100) feet to East Pierpont Street and place of beginning. The lot hereby intended to be conveyed being a lot twenty-five (25) feet in front on East Pierpont Street, and about twenty (20) feet in rear and one hundred (100) feet deep; being half of the same lot and premises conveyed to Ferdinand Myer by Jansen Hasbrouck and wife, by deed bearing date the 29th day of September, 1864, and recorded in Ulster County Clerk's office, in Book No. 134 of Deeds, at page 202.
Being the same premises conveyed to the party of the first part by Ella T. Cramer, by deed bearing even date with these presents which are given to secure part of the purchase money therefor.
Excepting therefrom the following premises:—
The easterly half of all that certain lot, piece or parcel of land conveyed by Jansen Hasbrouck and wife to Frederick Myer, situate at Rondout, in the City of Kingston, County of Ulster and State of New York, and more particularly described as follows:—Being the easterly part of lot No. 136 of the Meadow Lots of Jansen Hasbrouck as agreed to be sold with other lots to Robert Utter, March 1st, 1853 (this said part of lot No. 136 being released from said agreement by the said Utter) and lying on the southerly side of East Pierpont Street (formerly Cross); beginning at the most northwesterly corner of lot No. 135 and runs thence easterly along East Pierpont Street fifty (50) feet; thence southerly in a straight line to strike the most southerly corner of lot No. 144; thence along lot No. 143 to the northerly and rear part of lot No. 140, thence along said northerly and rear part of lot No. 140 to the easterly line of lot No. 135 above mentioned about forty (40) feet; thence northerly along said easterly line of lot No. 135 one hundred (100) feet to East Pierpont Street and place of beginning. The lot hereby intended to be conveyed being a lot twenty-five (25) feet in front on East Pierpont Street, and about twenty (20) feet in rear and one hundred (100) feet deep, being half of the same lot and premises conveyed to Ferdinand Myer by Jansen Hasbrouck and wife, by deed bearing date the 29th day of September, 1864, and recorded in Ulster County Clerk's office in Book No. 134 of Deeds, at page 202.
Dated February 8, 1938.
ROBERT G. GROVES,
Referee.
HARRY H. FLEMMING,
Plaintiff's Attorney,
22 Ferry Street, Kingston, N. Y.

Procurement Division, Public Buildings Branch, Washington, D. C., Feb. 11, 1938.—Sealed bids in duplicate will be publicly opened in this office at 10 A. M., March 8, 1938, for insect screens in the U. S. P. O. at Kingston, N. Y. Drawings and specifications, not exceeding one set, may be obtained from the custodian of the building or at this office in the discretion of the Assistant Director of Procurement, Public Buildings Branch, W. E. Reynolds, Assistant Director.

NOTICE TO CREDITORS

BIRMINGHAM, ANNA W.—Pursuant to order of Surrogate George F. Kaufman, notice is hereby given to all persons having claims against Anna W. Birmingham, late of the City of Kingston, County of Ulster, deceased, to exhibit the same, with the vouchers therefor, to the undersigned at 54 Downs Street, Kingston, N. Y., at or before the 12th day of July, 1938.
Dated, January 29th, 1938.
TERESA F. CAREY
Administratrix of the goods, chattels and credits which were of Anna W. Birmingham deceased
CHARLES W. WALTON
Attorney for Administratrix
254 Fair Street
Kingston, N. Y.

LOCAL LAW No. 1, of YEAR 1938
(Known as Local Law No. 21 of City of Kingston.)
A LOCAL LAW TO AMEND LOCAL LAW NO. 15 OF THE CITY OF KINGSTON, PERMITTING DELINQUENT TAX-PAYERS TO REDEEM PROPERTIES SOLD AT TAX SALE BY INSTALLMENT PAYMENTS.
BE IT ENACTED, by the Common Council of the City of Kingston, as follows:
Section 1. The City Treasurer is hereby authorized and empowered to receive payments from any delinquent owner for the purpose of redeeming real property from tax sale certificate, or certificates, in installments of one dollar, or more, and to issue his receipt therefor in such form as said City Treasurer deems appropriate.
Section 2. All moneys collected in pursuance of section 1 hereof, shall be deposited by the City Treasurer in a bank of the City of Kingston, N. Y., in a fund separate and apart from all other City funds, and an accurate account shall be kept of all moneys collected from each individual delinquent owner.
Section 3. All money paid as aforesaid is to remain the property of the individual delinquent owner, paying the same, until a sufficient amount has been paid by the individual delinquent owner to redeem said individual owner's property from the tax sale certificate, at which time the said money is to immediately become the property of the City of Kingston, N. Y., and the City Treasurer shall immediately cancel the tax sale certificate.
Section 4. In the event that sufficient moneys to redeem are not accumulated on behalf of any individual delinquent owner, before the date when a tax deed may be issued, the amount of money, so accumulated, on behalf of the said individual delinquent owner, shall be refunded by the City Treasurer, but no money paid by any individual delinquent owner shall be refunded by the City Treasurer before the date when a tax deed may be issued.
Section 5. Any delinquent owner of real property, who shall avail himself of the provisions of this law, shall not receive any interest, or credit for interest, on any money paid to the City Treasurer.
Section 6. This Local Law, as amended shall become effective immediately, and is to apply to the redemption of all properties from tax sale certificate or certificates, sold at tax sales prior to its passage.
Submitted to the Mayor by the City Clerk, February 15, 1938.
E. J. DEMPSEY,
City Clerk.
Approved by the Mayor February 15, 1938.
CONRAD J. HEISELMAN,
Mayor.

NEW YORK SUPREME COURT, ULSTER COUNTY—ULSTER COUNTY SAVINGS INSTITUTION, Plaintiff, against NICHOLAS PERCYZYNA, JULIA LETUS, TYMCO POPOW, ANNIE POPOW, MARY POPOW, "JOHN POPOW", "HELEN POPOW", "JOHN DOE" and "MARY DOE", said names "John Popow", "Helen Popow", "John Doe" and "Mary Doe" being fictitious and being intended to represent all the other heirs at law, distributees, next of kin and creditors of Senia Percyzyna, late of the City of Kingston, Ulster County, New York, if any, who may have or claim to have a claim upon the estate of said Senia Percyzyna, who are unknown, and if any of said heirs at law, distributees, next of kin and creditors of said Senia Percyzyna, deceased, be deceased, then to the heirs at law, distributees, next of kin, legatees, devisees, executors, administrators or assigns of said deceased persons, if any, and THE PEOPLE OF THE STATE OF NEW YORK, Defendants.
TO THE ABOVE NAMED DEFENDANTS:
YOU ARE HEREBY SUMMONED to answer the complaint in this action, and to serve a copy of your answer, or, if the complaint is not served with this summons, to serve a notice of appearance on the Plaintiff's attorney within twenty (20) days after the service of this summons, exclusive of the day of service. In case of your failure to appear or answer, judgment will be taken against you by default for the relief demanded in the complaint.
Trial to be held in the County of Ulster.
Dated, January 12th, 1938.
ROBERT G. GROVES
Attorney for Plaintiff
Office and P. O. Address
259 Wall Street
Kingston, N. Y.
TO:—
TYMCO POPOW, ANNIE POPOW, MARY POPOW, "JOHN POPOW", "HELEN POPOW", "JOHN DOE" and "MARY DOE", said names "John Popow", "Helen Popow", "John Doe" and "Mary Doe" being fictitious and being intended to represent all the other heirs at law, distributees, next of kin and creditors of Senia Percyzyna, late of the City of Kingston, Ulster County, New York, if any, who may have or claim to have a claim upon the estate of said Senia Percyzyna, who are unknown, and if any of said heirs at law, distributees, next of kin and creditors of said Senia Percyzyna, deceased, be deceased, then to the heirs at law, distributees, next of kin, legatees, devisees, executors, administrators or assigns of said deceased persons, if any.
The foregoing summons is served upon you by publication, pursuant to an order of Honorable Harry E. Schirick, Justice of the Supreme Court of the State of New York, dated the 14th day of January, 1938, and filed with the complaint in the office of the Clerk of the County of Ulster at Kingston, Ulster County, New York.
And NOTICE IS FURTHER GIVEN that the above entitled action is brought for the purpose of foreclosing a mortgage given by Senia Percyzyna and Nicholas Percyzyna, her husband, to the Ulster County Savings Institution, to secure the payment of the sum of Fifteen hundred dollars ($1500), bearing date November 26th, 1929, and recorded in the Ulster County Clerk's office in Liber 238 of Mortgages, at page 99, on the 26th day of November, 1929, and that the following is a description of the premises described in said mortgage:
"ALL THAT TRACT, PIECE OR PARCEL OF LAND situate in the Village of Wilbur (now City of Kingston), County of Ulster and State of New York, bounded and described as follows: Commencing at the northeast corner of land in possession (now or formerly) of William Mowbray and running easterly along the road leading from Kingston to Wilbur one hundred and fifty (150) feet, then southerly toward the mill pond eighty (80) feet, then westerly along the pond 97½ feet, then southwesterly crossing the ravine to the lands (now or late) of William Mowbray; the same as now enclosed by a fence running from said ravine to said Mowbrays possession, making two hundred and thirty (230) feet on the line fence between said Mowbray's possession and the premises hereby intended to be conveyed.
EXCEPTING AND RESERVING that portion of the above described premises conveyed by Herman Sutton and Margaret Sutton his wife to Isaac Dencke by deed bearing date the 13th day of August 1851 and recorded in Ulster County Clerk's office in Book No. [illegible] of Deeds, on pages 697 and 698. Excepting and reserving also that portion of the above described premises conveyed by Herman Sutton and Margaret Sutton his wife to Isaac Dencke by deed dated January 7th, 1854, and recorded in Ulster County Clerk's office in Book of Deeds No. 88, page 253 &c."
Dated, Kingston, New York, January 12th, 1938.
ROBERT G. GROVES
Attorney for Plaintiff
Office and P. O. Address
259 Wall Street
Kingston, N. Y.

# LOCAL BUS BULLETIN

Kingston bus terminals located as follows:
Short Line Bus Depot, 495 Broadway, opposite Central P. O.
Uptown Bus Terminal, North Front St.; Central Bus Terminal, opposite West Shore Railroad Station; Downtown Bus Terminal at Johnston's Drug Store, 34 East Strand.

**Ellenville-Kingston Bus (Eagle Bus Line, Inc.)**

Leaves Ellenville week-days: 7:05, 10:05 a. m.; 1:30 p. m. Sundays: 10:05 a. m.
10:05 a. m. trip connects with trains and busses for New York, Poughkeepsie and Albany.
1:30 p. m. trip connects with both north and southbound trains and Poughkeepsie and Albany bus.
Leaves Kingston Uptown Terminal week-days: 9:30 a. m.; 3:30, *5:30 p. m. Sundays: 3:15 p. m.
*5:30 p. m. bus waits for New York trains. Leaves Kingston for Kripplebush 5:30 except on Saturday; 3:30 p. m. on Saturday.
Starting September 18, 1937, Saturday special one-half fare.

**Pine Hill-Kingston Bus Corp.**
Margaretville, Fleischmanns, Pine Hill
Leaves Kingston Central Terminal for Margaretville daily except Sunday: 6:45 a. m.; 1:50 p. m., 4:15 p. m. Sundays: 12:20 p. m. and 4:15 p. m.
Leaves North Front Street Terminal daily except Sunday: 6:50 a. m.; 2 p. m., 4:20 p. m. Sundays: 12:40 p. m. and 4:20 p. m.
Leaves Margaretville for Kingston daily except Sunday: 6:45 a. m., 9:30 a. m.; 3:30 p. m. Sundays: 9:30 a. m. and 2:40 p. m.
Leaves Chichester for Kingston via West Shokan daily: 7 a. m. Leaves Chichester on Saturday one hour later.
Busses for west side of reservoir and Chichester leave Kingston Central Terminal daily: 3:30 p. m. North Front Street Terminal: 3:35 p. m.
Bus leaving Margaretville 9:30 a. m. and 2:40 p. m. runs west side of reservoir Sunday only.
Sunday only bus leaving Kingston Central Terminal at 12:30 a. m.; North Front Street Terminal 12:40 p. m. will run west side of reservoir.
Starting Oct. 30, 1937, Saturday Special one-half fare.

**Woodstock to Kingston**
Leaves Woodstock daily except Sunday: 7:45 a. m., 11 a. m.; 2:30 p. m. and 4:05 p. m. Saturday only: 10 a. m. Sundays only: 10 a. m.; 4:10 p. m.
Leaves Kingston Central Bus Terminal daily except Sunday: 8:45 a. m.; 1:50 p. m., 2:50 p. m., 4:15 p. m. Saturday only: 10:50 a. m. Sunday only: 10:50 a. m.; 12:30 p. m. Daily: 5:15 p. m.
Kingston Uptown Bus Terminal daily except Sunday: 9 a. m.; 2 p. m., 3:20 p. m., 4:20 p. m. Daily: 5:20 p. m. Saturday only: 11 a. m. Sunday only: 11 a. m.; 12:35 p. m.
All trips will run to Willow if they have through passengers except 1:50 p. m. trips from Kingston to Woodstock only.
Starting Oct. 30, 1937, Saturday Special one-half fare.

**White Star Line**
**Kingston to Rosendale**
Leaves Kingston, Crown Street Terminal (Uptown) daily except Sunday: 12:00 noon. Daily: *2:[illegible], 3:40, 5:[illegible], 5:40 p. m.
Leaves Central Terminal daily except Sunday: 8:00 a. m.; [illegible] p. m. Daily: 2:45, 3:30, 5:10, 5:50 p. m. Sunday only: 9:45, 11:00 a. m.
*Bus meets Day Line boat daily from July 1 through September 7. Thereafter daily except Sunday.
Leaves Tillson daily except Sunday: 7:10, 10:30 a. m.; 2:25 p. m. Daily: *11:45 a. m.; 1:00, 4:45 p. m. Sundays: 9:00, 10:20 a. m.
Leaves Rosendale daily except Sunday: 7:20, 10:45 a. m.; 3:35 p. m. Daily: 12:00 noon; 1:15, 5:00 p. m. Sundays: 9:10, 10:30 a. m.
*This bus runs to Day Line boat daily July 1 through September 1.
Busses make connections with trains and Hudson River Day Line boats at Kingston.
Busses do not go to Uptown Terminal on Sundays.

**Creek Locks-Kingston Bus Line**
**Deye and Jacquin, Props.**
Leaves Kingston, Central Terminal: [illegible]:50, 11:50 a. m.; 2:55, 5:10 p. m.
Leaves Crown Street Terminal: [illegible] 11:45 a. m.; 2:50, 5 p. m.
Leaves Kingston, Downtown Terminal: 8:55 a. m.; 12 noon; 3:05, [illegible] 10:15 a. m.; 1:15, 3:40 p. m.
Leaves Bloomington: 7:20, [illegible] 10:30 a. m.; 1:20, 3:45 p. m.
Leaves Eddyville: 7:25, 8:10, [illegible] p. m.
Leaves Creek Locks: 7:15, [illegible] a. m.; 1:25, 3:50 p. m.
Busses to hire for all occasions. Connect with busses and trains for New York City.

**Adirondack Transit Lines, Inc.**
Busses leave Kingston daily at: [illegible] a. m.; 7:20 a. m.; 11:45 a. m.; [illegible] p. m. Additional service Friday [illegible] Saturday only, 9:20 a. m. Friday, Saturday and Sunday only 5:25 p. m. Friday and Sunday only 8 p. m.
Busses leave New York City, [illegible] Bus Center Daily 12:30 a. m.; 8:45 [illegible] m.; 1:30 p. m.; 5:45 p. m. Additional service. Saturday only 11:30 a. m. Friday, Saturday, Sunday only 5:[illegible] m.
New York Terminal, 241 W. 42 St.; phone Wisconsin 7-5300.
Kingston Terminal, 495 Broadway, opposite P. O.; phone 744-5.

**High Falls-Kingston (Eagle Bus Line, Inc.)**
Leaves High Falls week-days: *7:[illegible], 10:40 a. m.; 1:40 p. m. Saturday: 6:45 p. m. Sundays: 10:40 a. m.
*Leaves Kripplebush 7:45 a. m.
Leaves Kingston Central Terminal week-days: *9:45 a. m.; 3:15, 5:15 p. m. Sundays: 3:15 p. m. Leaves Uptown Terminal Saturdays: 10 p. m.
*This trip will leave 9:15 on Saturday and non-school days instead of 9:45 a. m. from Kingston.
Starting September 18, 1937, Saturday special one-half fare.

IN EFFECT SEPTEMBER 13, 1937
ARROW BUS LINE
New Paltz to Kingston
VAN GONSIC BROS., Props. Schedule Subject to Change Without Notice

| Leaves | Ex Sun A.M. | Ex Sun A.M. | Sun Only A.M. | Ex Sun A.M. | Ex Sun P.M. | Ex Sun P.M. | School Days P.M. | Ex Sun P.M. |
|---|---|---|---|---|---|---|---|---|
| New Paltz | 6:10 | 7:10 | 8:05 | 8:50 | 12:10 | 1:10 | 3:20 | 4:20 |
| Rifton | 6:25 | 7:25 | 8:23 | 9:10 | 12:30 | 1:30 | 3:40 | 4:40 |
| St. Remy | 6:30 | 7:30 | 8:30 | 9:20 | 12:40 | 1:40 | 3:50 | 4:50 |
| Eddyville | 6:32 | 7:32 | 8:32 | 9:22 | 12:42 | 1:42 | 3:52 | 4:52 |
| Wilbur | 6:35 | 7:35 | 8:35 | 9:25 | 12:45 | 1:45 | 3:55 | 4:55 |

| Leaves Kingston | Ex Sun A.M. | Daily A.M. | Ex Sun P.M. | Ex Sun P.M. | Ex Sun P.M. |
|---|---|---|---|---|---|
| Crown Street Terminal | 7:00 | 9:50 | 12:10 | 2:50 | 4:50 |
| Kingston Central Terminal | 7:05 | 10:00 | 12:20 | 3:00 | 5:00 |
| Kingston Strand | 7:15 | 10:10 | 12:30 | 3:10 | 5:10 |

Busses Do Not Leave Crown Street Terminal on Sunday
Special Trips—Sat. Night Lv. New Paltz 6:10 p. m.
Lv. Kingston Crown Street Terminal (uptown) 10 p. m.—to New Paltz
BUSSES AND CLOSED CARS FOR HIRE FOR ALL OCCASIONS
Sunday Schedule on Holidays

New Paltz to Poughkeepsie
Subject to change without notice
Effective January 10, 1938
Leaves New Paltz

| Ex. Sun. | Daily | Sun. Only |
|---|---|---|
| A.M. | A.M. | P.M. |
| 6:45 | *8:30 | 8:00 |
| P.M. | *10:50 | |
| *12:20 | P.M. | |
| *5:00 | 1:50 | |
| 7:00 | 3:20 | |
| | 6:00 | |

*These trips connect with Newburgh bus at Highland.

Poughkeepsie to New Paltz
Leave Poughkeepsie

| Ex. Sun. | Daily | Sat. Sun. Only |
|---|---|---|
| A.M. | A.M. | P.M. |
| 7:20 | 9:10 | 9:30 |
| P.M. | †11:30 | |
| †1:00 | P.M. | |
| 4:30 | †2:30 | |
| 6:30 | 5:30 | |
| | †7:30 | |

†These trips take on passengers at railroad stations.
Sunday schedules on holidays.
For information call New Paltz [illegible] or 63—Poughkeepsie 446.

# Kingston High School Beats Liberty at Auditorium, 54-25

## Kaplinsky Signed By Bass for Colonials

Rip Kaplinsky has been signed by Manager Davie Bass to play with the Colonials and will be with the Kingston club Sunday when it tackles the Jersey Reds at Union City.

Announcement of the acquisition of Kaplinsky from Kate Smith's Celtics was made this afternoon by Matt Herzog and Jack Feye the two local business men assuming responsibility for giving local fans a new deal in basketball.

## HIGH SCHOOL NEWS

**Public Speaking Assembly.**

On Thursday afternoon during the regular fifth period class, Prof. Joseph E. Connor of Emerson College of Oratory, was the guest speaker at a special assembly of the public speaking group in the auditorium. The orator was introduced by Marian Bryne. Opening his informal chat with the future rostrum speakers, Mr. Connor said that at present he was on an extended trek from Boston to New York and from there to the west coast, where he was giving addresses in various schools and colleges on the topic "Better English Speech." The college professor then said that a language holds a country together. Still advocating a better speech by all persons, the talker stated that the people who run amiss of the well spoken words, no matter who they are, are not well cultured and educated. Mr. Connor advised and warned the students before him that all should refrain from using the so-called "dull set" manner of speaking. Everyone, according to the talker, possesses a fine speaking voice and consequently should take advantage of it by using it at its full range.

After giving several examples on practical art of speaking, the orator moved his attentions to the fine arts. Following this Mr. Connor concluded his address and asked for any questions from the assemblage.

**"B" Assembly.**

The film "When Winter Comes," through the courtesy of the Johns Manville Company, was the highlight during the "B" Assembly program on Thursday morning. The movie was in charge of Thomas Bahon and M. L. Winchell. This movie was produced in Hollywood, Calif., and included many well known stage, screen and radio entertainers and celebrities.

**"A" Assembly.**

Preceding the regular weekly "A" Assembly on Friday, the graduating seniors of the 1938 class were called into the auditorium where Theron Culver spoke in respect to the forthcoming senior play, the "Bridal Chorus," which is to be presented on the evenings of February 25 and 26 in the school auditorium. Later the remainder of the students of this assembly convened and the school song opened the program. Before the announcement period, Principal Dumm read part of George Washington's Farewell Address in commemoration of next week's holiday on Tuesday. Before the cheerleaders, led by Ella Guida took the stage, three Dame Rumor editors, Mary Summers, Mary Clough and Jack Hansen had an informal program advertising next week's issue of the paper, which will be a gala six-column affair.

**Junior Officers.**

Last Friday the junior class met in Hall B, where a new slate of officers were elected into office. Those successful were: President, William Cole; vice president, Agnes Cafaro; secretary, Marjorie McNeis; and treasurer, William Powers.

## OVER THE WORLD

London County council in England now controls 75 hospitals.

Color blindness in England is now confined almost entirely to men.

Cuba has banned the placing of advertisements on palms or other trees.

Nevada is the only state in the union that does not contain a street car line.

The chief military camp in England is located at Aldershot, 34 miles from London.

Vienna, Austria, draws its water, famed for its purity, from a spot nearly 100 miles away.

The Permanent Court of International Justice at The Hague, Holland, consists of 15 judges.

The New York State Barge canal, including rivers in its transportation system, is 801 miles long.

Coffee used by the Austrian army is made of three-twelfths coffee beans, four-twelfths figs and five-twelfths roasted barley.

## AROUND THE U. S. A.

There are 3½ million known criminals in the United States.

Illinois is third in wealth of the states in the United States.

**New York Boxers Win**

Villanova, Pa., Feb. 19 (AP).—The boxing teams of Villanova college and City College of New York battled to a 4 to 4 tie here last night. The New York boxers, trailing 4 to 2, won the 175-pound and heavyweight events to tie the score.

TWO MEN AND A HORSE featured race at Santa Anita where "Telepathy" reared up, trying to unseat Jockey Thornton who finally got the horse to start. Telepathy finished fifth.

## Uncertain About Admiral's Start

Miami, Fla., Feb. 19 (AP).—War Admiral, racing's "triple crown" winner of 1937, was ready today for his first test in competition since last November, but his owner and trainer, Samuel D. Riddle, waited until the last minute to decide when to start him.

The Admiral was entered in two races at Hialeah Park, the $7,500 McLennan Memorial Handicap at a mile and one-eighth and a seven furlong dash for a purse of $1,100.

The famous son of Man O' War, which was in retirement through the greater part of the summer season because of an injury and came back to win twice at Pimlico in the fall, was rated an outstanding favorite in either event.

## FIGHTS LAST NIGHT

(By The Associated Press)

New York—Jimmy Adamick, 189, Detroit, outpointed Harry Thomas, 198½, Eagle Bend, Minn., (10).

Albuquerque, N. M.—Pete DeGrasse, 128, Brooklyn, N. Y., outpointed Willie Davis, 130, Mexico City, (10).

**Football Profitable**

Berkeley, Calif., Feb. 19 (AP)—California's unbeaten football team netted the university $345,692 last season, exclusive of the Rose Bowl game, graduate manager Kenneth Priestley said today.

## Kelly's Corner

### Phil Rabin Likes Charley Bock —Bass Starts Job Sunday

By Joe Kelly

Charley Bock...One of the "headiest" basketball players ever developed in Kingston High School...Has it over anything in the DUSO League...His eye, perfect...ball handling, perfect... Passing, best we've ever seen... Last night he made 17 points against Liberty at the auditorium. ...Phil Rabin, Colonials' leading scorer in the American League, says Bock tops anything he's ever seen on a high school court... Coming from Phil this means something...Charley holds his head in a game...And publicity doesn't make him get a "swelled noggin" either...This means something too...Bock stands 100 per cent with the whole squad because he plays team work... Coach G. Warren Kias' cagers all turned in stellar performances in trimming Liberty...Milt Dubin, substituting for Paul Argulewicz, did commendable work...Tommy Maines was not removed from center...He favored with some sterling pivot plays, and besides, contributed 10 points...Kingston High played one of the best games of the year at the auditorium, not excluding those put on by our professionals...Congratulations to Coach Kias.

There's a petition out to boycott the Colonials if Carlie Husta is not made manager...Herbie Swarthout, a loyal supporter of the club, was asked to sign one. ...Jack Feye, one of the business men backers, says the main thing is to win games...He and his cohorts are taking the word of John J. O'Brien on installing Davie Bass as boss of the team...Regardless of who manages the team, Faye and Matt Herzog deserve a lot of credit for endeavoring to give Kingston fans the best in basketball...Bass will direct the Colonials down in Jersey against the Reds Sunday afternoon...Next Wednesday, the Reds will be at the auditorium... Everybody'll want to see how Bass runs his club, so there should be a packed house...The auditorium is expected to be jammed Monday night, too, for the card of weekly bouts, featuring Ralph DiCastro, Tony Viscio, Frankie Mirable, Buddy Emerson and Charley Forezzi (as opponents), Eddie Steele, Cozy Storace, Charley Raigins, Saugerties bomber, and Joey Tantillo, the Highland hurricane.

Eddie Brietz says present day baseball salaries make even hard-boiled Burleigh Grimes shudder. . . . On the train the other night he recalled that back in 1918 he led the National League pitchers with 26 victories and received exactly $1,960 for the job. . . . Here's one to paste in your hat: Bill Chandler of Marquette will be the next president of the National Basketball Coaches Association. . . . Interesting pictures from Puerto Rico show Harry Jeffra and Sixto Escobar, who fight for the bantamweight title Sunday night, eating at the same training table. . . . What would General Phelan say if that happened in New York?

A letter with only a picture of Tommy Farr and the letters "U. S. A.", mailed from London, arrived at the New York Hippodrome. . . . Dope from the South says Clyde Castleman may not be able to pitch an inning for the Giants this year, which will be just too bad. . . . As many of you have suspected, Joe and Mike Jacobs, old cronies for years, are not just "like that" any more. . . . Reason: The Galento fadeout.

In Brooklyn Larry MacPhail already has had one strike called on him for importing a crew of out-of-town assistants. . . . Miami gossip has Col. E. R. Bradley, who is gradually disposing of his hosses, about ready to retire from the turf. . . . Confidentially, Joe Louis looks a little fat. . . . Four stars and a bell for Damon Runyon's new picture, "A Slight Case of Murder". . . . State police saved Frankie Genaro, former flyweight champion, from freezing to death while on a hike near Greenwood Lake, N. Y., the other day. . . . Frankie had his two small daughters with him.

Whizzer White could do a lot worse than accept that $15,000 offer—if only for one year. . . . Jimmy Braddock doesn't mean to be overlooked when he opens his restaurant in about a month. . . . Signs ordered will cost $4,800. . . . Sammy Byrd, the reformed big league ball player, is showing the golf pros a thing or two in Florida. . . . Cunnel Ruppert takes this angle; if Joe DiMaggio, at 25, demands $40,000 per year, what will he be wanting by the time he's 30? . Nice figgerin', Cunnel.

## Garden Track Program Tonight

New York, Feb. 19 (AP)—Old Pop Time and his stopwatch are in for another night at hard labor tonight as the Cunninghams, the Johnsons, the Herberts and the Lashs bring the indoor track and field season back to Madison Square Garden's banked boards in the annual New York A. C. meet.

As usual, the "big names," and their ever-present threat of chopping a tenth-second here, or a full-second there from the listed records, are attracting the customary sell-out card to the big Eight avenue sports palace.

## BASKETBALL LAST NIGHT

By The Associated Press

Temple, 46; Pittsburgh, 34.

Harvard, 39; Cornell, 37.

George Washington, 41; St. John's (Brooklyn), 41.

Princeton, 49; Rutgers, 41.

Virginia Military Inst., 35; William and Mary, 30.

Mississippi, 70; Mississippi State, 39.

Stanford, 41; California, 39.

Southern California, 52; University of California, at Los Angeles, 33.

St. Louis, 26; Tulsa, 22.

Southern Methodist, 50; Rice, 35.

Kansas, 41; Oklahoma, 38.

Missouri, 50; Kansas State, 46.

Utah, 63; Utah State, 47.

Washington State, 53; Montana, 46.

Wyoming, 46; Colorado State, 30.

Idaho, 31; Oregon State, 32.

## WRESTLING LAST NIGHT

(By The Associated Press)

Salt Lake City—Big Ben Morgan, 317, Atlanta, Ga., threw Andy Meixner, 235, Brooklyn, two straight falls.

The guitar, one of the oldest musical instruments, traces its uninterrupted lineage to 550 B. C.

SUBTRACT ROCK FROM SHAMROCK and you know how Pat Connolly felt when Larry Boivin socked him in Boston match.

## BOWLING

*Denotes high single, high triple and high game.

### 'Y' Mercantile League

(National Division)

| | | | | |
|---|---|---|---|---|
| **FREEMAN (3)** | | | | |
| Hartman | *188 | 117 | 133 | 443 |
| Frey | 144 | 167 | 187 | *598 |
| Shurter | 141 | 169 | 126 | 436 |
| Totals | *473 | 453 | 441 | 1387 |
| **Y DORMITORY (0)** | | | | |
| Alexander | 99 | 127 | 154 | 380 |
| Schwartz | 183 | 134 | 132 | 449 |
| Hubbard | 134 | 127 | 116 | 377 |
| Totals | 416 | 388 | 402 | 1266 |
| **Y COUPLES CLUB (3)** | | | | |
| Brady | 150 | 120 | *167 | 437 |
| Wells | 118 | 162 | 142 | 422 |
| DeWitt | 160 | 159 | 128 | *447 |
| Totals | 428 | 441 | *447 | 1316 |
| **H. & R. OIL CORPORATION (0)** | | | | |
| Imbols | 115 | 161 | 138 | 414 |
| Thomas | 104 | ... | *167 | 271 |
| Rappleyea | 111 | 115 | ... | 226 |
| Parmelee | ... | 134 | 100 | 234 |
| Totals | 330 | 410 | 405 | 1145 |
| **JONES DAIRY (1)** | | | | |
| R. Jones | 156 | 139 | ... | 295 |
| Everett | 171 | 150 | 153 | 374 |
| Robinson | 146 | 170 | *191 | 507 |
| A. Jones | ... | ... | 166 | 166 |
| Totals | 463 | 459 | *470 | 1342 |
| **C. M. THOMAS & SONS (2)** | | | | |
| Lawson | 171 | 125 | 136 | 332 |
| Schaller | 152 | 157 | 147 | 457 |
| Magnusson | 187 | 159 | 166 | *512 |
| Totals | 470 | 441 | 429 | 1340 |
| **FULLERS NO. 2 (0)** | | | | |
| Hafer | 111 | 115 | 147 | 373 |
| Sarbacher | 129 | 148 | 126 | 403 |
| Williams | 134 | 120 | 134 | 388 |
| Totals | 377 | 383 | 397 | 1367 |
| **POSTOFFICE (3)** | | | | |
| Meeker | 148 | 164 | 191 | 503 |
| Davis | 155 | *209 | 140 | *504 |
| Crema | 127 | 113 | 129 | 379 |
| Totals | 430 | *486 | 470 | 1387 |

### Colonial League

| | | | | |
|---|---|---|---|---|
| M. Freund | 195 | 220 | 166 | 581 |
| R. St. Leger | 172 | 157 | 195 | 524 |
| J. Morgott | 171 | 171 | 143 | 485 |
| W. Hanlon | 157 | 179 | 170 | 506 |
| K. Van Steenbergh | 199 | 246 | 179 | 624 |
| Totals | 894 | *973 | 853 | 2720 |
| **ARTISTIC BEAUTY SHOP (1)** | | | | |
| H. Borfitz | 192 | 153 | 172 | 517 |
| H. Coons | 205 | 192 | *247 | 644 |
| M. Mattia | 168 | 170 | 158 | 496 |
| L. Bouton | 190 | *247 | 233 | *670 |
| Blind | 120 | 120 | 120 | 360 |
| Totals | 875 | 882 | 930 | 2687 |
| **MILL ST. GARAGE (2)** | | | | |
| Van Deusen | 176 | 162 | 160 | 498 |
| Broskie | 177 | 181 | 176 | 534 |
| Van Etten | 171 | 171 | 166 | 508 |
| Rice | 166 | 155 | *202 | 523 |
| Sampson | 197 | 157 | 174 | 528 |
| Totals | 887 | 826 | 878 | 2591 |
| **BULL MARKET (1)** | | | | |
| Shultis | 163 | 146 | 161 | 470 |
| Shultz | 161 | 160 | 161 | 502 |
| Storms | 195 | 192 | 168 | *555 |
| Longendyke | 157 | 161 | 153 | 469 |
| Petersen | 200 | 150 | 164 | 514 |
| Totals | 874 | 829 | 807 | 2510 |
| **WILTWYCK GOLF CLUB (3)** | | | | |
| Fein | 200 | 171 | 199 | 570 |
| Tiano | 181 | 160 | ... | 341 |
| Wilson | 212 | *236 | 223 | *671 |
| Flemings | 193 | 182 | 196 | 571 |
| Leventhal | 206 | 209 | 180 | 595 |
| Shimek | ... | ... | 174 | 174 |
| Totals | *992 | 958 | 972 | 2922 |
| **MT. MARION INN (0)** | | | | |
| Hanley | 180 | 195 | 176 | 551 |
| Robinson | 172 | 174 | 159 | 505 |
| Greco | 212 | 139 | 206 | 557 |
| Myers | 146 | 195 | 167 | 508 |
| Missasi | 177 | 160 | 164 | 521 |
| Totals | 887 | 883 | 872 | 2642 |
| **MILL ST. GARAGE (3)** | | | | |
| Van Deusen | 169 | 163 | 160 | 492 |
| Broskie | 171 | 161 | 180 | 512 |
| Van Etten | 210 | 193 | 174 | 577 |
| Rice | 211 | *236 | 182 | *629 |
| Sampson | 186 | 172 | 205 | 563 |
| Totals | *947 | 925 | 901 | 2773 |
| **BULL MARKET (0)** | | | | |
| Shultis | 175 | 174 | 146 | 495 |
| Shultz | 220 | 200 | 158 | 578 |
| Storms | 163 | 164 | 191 | 518 |
| Longendyke | 143 | ... | ... | 143 |
| Kuhnen | ... | 147 | 163 | 310 |
| Petersen | 169 | 234 | 199 | 602 |
| Total | 870 | 919 | 857 | 2646 |

## Spring Weather Bad For Placid

Lake Placid, N. Y., Feb. 19 (AP).—Springlike thaws, accompanied in some sections by rain, appeared likely today to play havoc with an extensive week-end sports program in upstate New York.

Topping the schedule of events threatened by unseasonable weather was a series of championship bobsledding races on the Mt. Van Hoevenberg Olympic track.

## Eddie Steele's Opponent At Auditorium on Monday

COZY STORACE OF ROME

When Eddie Steele, Poughkeepsie Wildman, steps into the ring at the municipal auditorium, next Monday night, he'll meet one of the best 150 pounders from the Adirondack A. A. U.—Cozy Storace of Rome, N. Y. Storace is from the same stable as Ralph Di Castro, the Italian favorite, who defeated Bradley Lewis at the auditorium, upsetting the impression that the international middleweight champ was unbeatable. Storace has met the best of them from the U. S., Canada and even Ireland. Despite his experience, however, Storace may find the unorthodox swing king from Poughkeepsie entirely different—especially when he starts swinging those wild uppercuts.

## Temple Owls Defeat Pitt by 46-34 For Eastern Intercollegiate Title

New York, Feb. 19 (AP).—The mighty Temple Owls, whose feats this season have helped to stamp the Eastern Intercollegiate Conference as one of the "major leagues" of basketball, had a chance to rest on their laurels as champions today while the other teams scrapped for second place.

Temple, beaten by Georgetown in its first conference start this season, clinched the title last night by whipping Pittsburgh, a perennial champion, 46 to 34, at Philadelphia for their eighth straight victory. The victory gave the Owls the title for the first time in the six years of the conference and deprived Pitt of it for the second time. Carnegie Tech, now down in fifth place, was the first team to beat out the Panthers.

The pursuit of Dartmouth's Indians in the Eastern Intercollegiate League continues tonight with Harvard and Columbia, leaders in the following pack meeting at Cambridge in the outstanding game.

Harvard knocked Cornell out of the way, 39 to 37, last night and advanced into a tie with the Lions for second place with three victories and two losses. Cornell has won four and lost three.

Princeton, the league cellar-dweller, was good enough to tip over a strong Rutgers team 49-41 in a non-league game last night. City College of New York beat La Salle of Philadelphia 49-23 in the second half of the doubleheader featured by Temple's victory; George Washington whipped St. John's of Brooklyn 44-41 and the high scoring Brown team beat Massachusetts Tech 73-31.

**WINGS AND ELSTONS IN CRUCIAL GAME**

Tonight at the Clinton Avenue court, the Wings clash with the Elston Roamers in the third game of their series. Each team accounts for a victory. The Wings took the first 63-45 while in the second game the Roamers turned the tables and won 40-36. The Roamers' lineup will consist of Cole, Maisenbelder, Sleight, Muzzuca and Schneider. The Wings will use their regular lineup of Britt, Schreiber, Snyder, Myers, Ferguson, Stall and Crist.

The Eagles oppose the Kingston Shamrocks in the preliminary at 7 o'clock. The main event is slated for 8.

## Adamick Scores Win Over Thomas

New York, Feb. 19 (AP).—A year from now, if he doesn't happen to have an accident like fighting Joe Louis or Max Schmeling in the meantime, young Jimmy Adamick is likely to be a very potent factor in the heavyweight ranks.

The local fistic fraternity, which was more than a little skeptical of the Detroit boy, proved that verdict after watching him beat tough Harry Thomas by a fair margin in his eastern bow last night at the Garden.

Jimmy wasn't of course, the man-eater he had been pictured by his well known sponsor, Jack Kearns. But he proved himself a good tough scrapper, with a better than average left hook and plenty of heart.

The Associated Press scored seven rounds for Adamick and three for Thomas, with Thomas dropping one heat because of a low blow. The decision of the three officials was unanimous.

The high spot of the meeting for the scanty crowd of 6,600 came in the closing round, when the battered Thomas, appearing ripe for a knockout, suddenly lashed out with a right that caught Adamick flush on the jaw and sent the overconfident youngster reeling.

## Bock and Mains Are High Scorers For the Maroon and White 5

### 2,000 FANS

**Auditorium Filled for Contest That Gives Kiasmen First Place in DUSO Basketball League.**

Before approximately 2,000 thrilled spectators, Kingston High School triumphed over Liberty High at the municipal auditorium Friday night, 54-25, thus taking first place in the DUSO Basketball League.

For this cage classic of the season at the auditorium, the standing room only signs went out early, and the only complaint was that the city did not provide the regular bleachers used for sports events of the kind.

There was nothing missing in the Kingston attack, except the familiar Paul Argulewicz, the injured right guard, nursing a cracked right wrist, but his berth was ably filled by Milt Dubin, who played until the third period, then retired to give Roy Van Buren a chance, going in for Tommy Maines, who dropped back to guard.

Of course, Charley Bock, Kingston's scoring sensation, topped the list of point collectors with 17 markers and Maines was second with 12. Benton led Liberty with eight.

There was plenty of cheering on the part of the record assemblage of fans as Coach G. Warren Kias' boys shoved their way to the front early in the fray to move on not only to victory but to preserve two records. Kingston made 23 wins in a row at the auditorium, and kept Liberty from coming through with a win in six years of competition here.

Before the spectators could get a glimpse at the Liberty team Charlie Bock zipped in from the side and rocked the net for the initial two points of the game. Silverberg pushed the calfskin into the netting for the locals' fourth score. Jess Shultis snapped in a set shot from the side making it 6-0. Bock sizzled another set drive followed by Tommy Maines' debut into the scoring ledger. Following Charlie Bock's pushup Liberty's Fritz Hasbrouck got a singleton making it 14-1. Maines made a spectacular flip into the hoop while being partially bottled up near the front court. Dribbling up the court past Liberty, Bock ripped the cords with a pushup. The period ended 18-1.

Liberty managed to squeeze another one marker between layups by Bock and Milt Dubin. Gottlieb was the point getter from the charity line. After Dubin's flip, Jimmy Benson, Liberty's left guard, tallied a field, pushing the score to 22-4. Charlie Benton came in for another but Jess Shultis returned with a scorching drive hooking the hoop nicely. Benton tallied his final two points of this half a few seconds later on a close-in shot. Don Hasbrouck got a layup making the score 24-10. For the remainder of the period Kingston dominated as before with Milt Dubin rocking in a pushup, Maines' layup and two set drives by Shultis. As this session expired Kingston was far out in front, 31-10.

**Maroon Continues**

Tom Maines took care of the early scoring in the third period with a layup and two fouls. Liberty picked up a few points when Don Hasbrouck added a foul and Benton a deuce. Kingston, however, removed all thought of an uprising when Charlie Bock snapped the wicket for a pair of singletons mixed in with lightning drives by Shultis and Silverberg. At this point Kingston led 41-13. Charlie Bock ripped in an arched shot. Benton and D. Hasbrouck helped Liberty with set shots, but as the gun sounded Georgie Silverberg, Kingston's stellar right guard, pushed in a set try making the total 45-17.

**Dubin Retires**

Coach Kias made his only substitution of the brawl as the final chapter got off by sending in Ray Van Buren for Milt Dubin who had played a sensational game, collecting four markers. By this replacement, Maines moved to the guard slot while Van Buren took care of the pivot assignment. Charlie Bock got off a corking shot for the initial score in this session with his drive going the half of the court. Jim Benson gained his final points of the game a second later on his flip from close range. Ray Van Buren, getting a pass from Bock, ripped through the Liberty defense and deposited a pushup, increasing the total to 49-19. Hasbrouck was fouled by Maines and succeeded in pushing in the ball from the free line. Kingston's total hit 51 as Jess Shultis larruped in a pushup going full speed. With one minute to go both fives scored at ease. Bock registered a foul and Ted Kilcoin ripped in a field making the score 52 to 22. Silverberg procured his final two points from long range. Lou Hasbrouck took care of the final scores with a foul and a layup.

**Kingston (54).**

| | FG. | FP. | TP. |
|---|---|---|---|
| Bock, rf | 7 | 3 | 17 |
| Shultis, lf | 5 | 1 | 11 |
| Maines, c, lg | 5 | 2 | 12 |
| Van Buren, c | 1 | 0 | 2 |
| Silverberg, rg | 4 | 0 | 8 |
| Dubin, lg | 2 | 0 | 4 |
| Total | 24 | 6 | 54 |

**Liberty (25).**

| | FG. | FP. | TP. |
|---|---|---|---|
| Benton, rf | 4 | 0 | 8 |
| D. Hasbrouck, lf | 2 | 3 | 7 |
| F. Hasbrouck, c | 0 | 0 | 0 |
| Gottlieb, c | 0 | 1 | 1 |
| L. Hasbrouck, c | 1 | 1 | 3 |
| Kilcoin, rg | 1 | 0 | 2 |
| Austin, rg | 0 | 0 | 0 |
| Crook, rg | 0 | 0 | 0 |
| Benson, lg | 2 | 0 | 4 |
| Gertow, lg | 0 | 0 | 0 |
| Total | 10 | 5 | 25 |

Score at end of first half: Kingston 31, Liberty 10. Fouls committed: Kingston 9, Liberty 6. Referee, Manheim. Timekeeper, Dick Whiston. Time of halves, 16 minutes.

BEWARE
EVERYBODY
"THE BAD MAN OF BRIMSTONE"
IS IN TOWN!

## The Weather

SATURDAY, FEB. 19, 1938

Sun rises, 6.56 a. m.; sun sets 5.30 p. m.

Weather, cloudy.

**The Temperature**

The lowest temperature registered by The Freeman thermometer last night was 34 degrees. The highest point reached up until noon today was 44 degrees.

New York city and vicinity—Rain mixed with snow this afternoon, becoming mostly snow with a moderate change to colder tonight and continuing mixed with rain Sunday, increasing northeast to east winds, becoming fresh at times. Temperature lowest temperature tonight about 32.

FALLING TEMPERATURE

Eastern New York—Snow in north and rain or snow in south portions tonight and Sunday; slightly colder in extreme south portion tonight.

### WASHINGTON'S BIRTHDAY DISPLAY AT FLANAGAN'S

One of the Flanagan display windows is being given over to a display in honor of Washington's birthday, the feature being a number of large colored prints depicting various phases in the life of the Father of his Country. One print shows Washington taking a salute on the battlefield of Trenton, there is a large print showing the signing of the Declaration of Independence and scenes showing Washington at home. The prints were donated by Walter F. Geroldsen.

In addition to the display of prints there are a number of old time uniform hats, including one which bears the designation, "Jefferson Davis Hat", which are from the collection made by Aaron and Raphael Cohen.


### BUSINESS NOTICES.

PETER C. OSTERHOUDT & SON
Contractors, Builders and Jobbers.
80 Lucas avenue. Phone 616

KINGSTON TRANSFER CO., INC.
Storage warehouse. Local and long distance moving. Phone 910.

MASTEN & STRUBEL
Storage Warehouse and Moving
742 Broadway Phone 2212

SMITH AVE. STORAGE WHSE.
Local—Long Distance Moving-Packing. Modern Padded Vans. Cargo Insurance
Agent Allied Van Lines, Inc.
84-86 Smith Ave. Phone 4070

WHITE STAR TRANSFER CO.
Moving, Trucking, Storage
Local and distance. Phone 164.


The Daily Freeman is on sale at the following stands in the Hotaling News Agency in New York city:

Times Building, Broadway and 43rd street.

Woolworth Building.

643 Fulton St., Brooklyn, N. Y.


VAN ETTEN & HOGAN
Wm. S. Hogan, Prop., 150 Wall St. Local, Long Distance Moving and Storage. Phone 661.

SHELDON TOMPKINS—MOVING
Local, Long distance. Storage. Modern Vans. Packed Personally. Ins. 32 Clinton Ave. Tel. 649.

WE REPAIR
All washing machines or any household electrical appliance.
Cragan & McTague. Tel. 2355.

Clyde Hornbeck, Painting, Paperhanging. Tel. 1634-R.

Upholstering—Refinishing
40 years' experience. Wm. Moyle
22 Brewster St. Phone 1644-M.

### PROFESSIONAL NOTICES.

CHIROPODIST, John E. Kelly.
286 Wall Street. Phone 420

EDWARD JOHNSON, Chiropodist.
60 Pearl Street. Tel. 764.

FOOT-EX LEG AND FOOT EXERCISER
An Apparatus for Treatment of all LEG AND FOOT AILMENTS due to impaired circulation, weak or fallen arches, stiffness or pain in the ankles, knees, hips, etc.
MANFRED BROBERG
Physiotherapist and Chiropodist
65 St. James Street Phone 1251


## Creditors Refuse Reorganization of Wallkill Company

New York, Feb. 19 (AP)—Creditors have refused to support the plan of reorganization submitted by the Wallkill Manufacturing Company, at Wallkill, Referee in Bankruptcy Harold F. Coombs was notified in Federal Court here today.

Marco F. Finkelstein, attorney representing Clarence V. Crossley, president of the company, said the company had agreed that efforts have failed and suggested that the business be liquidated.

The referee was informed by E. B. Wonders, chairman of the creditors committee, that he visited the plant at Wallkill with several creditors recently and was not impressed favorably with the possibilities.

"We don't think," he said, "we would get sufficient protection for the money we would put in. The plant itself is unfavorable and would not produce enough for the creditors."

The plan proposed to pay creditors on the basis of 10 per cent in cash and 20 per cent in preferred stock.

The hearing from this point centered on the mechanics to be employed in liquidation of the business. It was suggested that no temporary trustee be named since the company is dormant and has been so since November. The temporary trustee, if appointed, urged the creditors would serve for a short time only and would begin proceedings that would have to be duplicated later by the permanent trustee. Meanwhile the assets of the debtor would be used.

It was finally agreed, when the referee pointed out that as soon as a company is adjudicated a bankrupt a receiver must be named, that E. B. Wonders be recommended to Judge Samuel Mandelbaum for appointment as temporary receiver since Mr. Wonders will be elected later as permanent receiver and there would be no overlapping.

Meanwhile, the referee continued the debtor in possession of the plant.

A move was made by the owner of the machinery in the factory to repossess it. He pointed out that the rental on the eleven machines amounts to $1,100 a month and that this charge continues even though the factory is idle.

At this point one of the creditors stated that he was negotiating with someone to take over and operate the plant and, if the negotiations were successful, the machines would be needed. The owner then consented to leave them in place temporarily.

A hearing will be scheduled soon before Judge Mandelbaum to end the 77B proceedings.

## New Type Service Inaugurated Here

A new vehicle designed for speedy delivery service of small articles has been introduced into local business circles with the appearance of the "Servi-car" belonging to Vining and Smith of the Socony service station located on Broadway and St. James street.

The "Servi-car" is a three-wheeled conveyance which is propelled by a motorcycle engine and provides space for the transporting of various articles in a compartment that rests between the two rear wheels. These contraptions have been in use in other cities for sometime but the one of the service station owners is the first to appear on Kingston streets.

It was purchased through the local Harley-Davidson dealer of central Broadway and will be used for servicing automobiles which become stranded short distances from the station. Tires, batteries, and cans of gasoline, can be carried in the compartment, and the vehicle can also be used to carry an attendant to any car that is to be taken to the station for servicing. The "Servi-car" can be hitched behind an automobile and towed back to the station, and its chief advantages are its low cost of operation and the speedy service which it affords for small deliveries.

**Ulster Park Party**

There will be a pinochle and bridge party sponsored by the Ulster Park-Union Center Men's Club in community hall, Ulster Park, Tuesday evening, February 22, starting at 8:15 o'clock, to which the public is cordially invited. Refreshments will be served.


## SHORT OF CASH

*This short month?*

With only 22 working days in February, you may run short of cash, for the best planning cannot always take care of unexpected expenses. Get a Personal Loan from PERSONAL FINANCE, where you have a choice of all loan plans. Only ONE thing needed: —the ability to repay in small, regular amounts on the loan you select. Plenty of time to repay in amounts you can handle conveniently. Charges only on amount you still owe after making each payment. Quick, private service. Ask for FREE Booklet. Come in or phone.

LOANS up to $300 — ALL PLANS.

PERSONAL FINANCE CO.

Floor No. 2 Newberry Bldg. Room No. 2
319 WALL ST. Delano R. Ellis, Mgr.
Phone 3470. Kingston, N. Y.


## FINANCIAL AND COMMERCIAL

By CLAUDE R. JAGGER

New York, Feb. 19. (AP)—A feeble but persistent recovery inclinations were exhibited by leading stocks in today's brief market.

In one of the slowest sessions since last September, gains running to a point or so predominated at the close. There was a handful up to 2 to 3.

Oils, coppers and specialties were principally favored, while most steels, utilities and rails were unable to get out of a fractional range.

Slackness of dealings was attributed partly to the fact many traders took an early departure for a holiday, planning to skip Monday's session. Tuesday the exchange will recess in observance of Washington's Birthday.

The complexity of European affairs, including the scheduled Hitler speech tomorrow, also put brakes on speculative ardor.

With the ticker tape barely moving throughout, transfers for the two hours approximated 500,000 shares.

Bonds were moderately uneven. Commodities exhibited some improvement after a hesitant getaway. European currencies were narrow in terms of the dollar.

Among the better share performers were Standard Oil of N. J., Texas Corp., Anaconda, Kennecott, Cerro de Pasco, Westinghouse, Du Pont, General Electric, Chrysler, Union Carbide, Oliver Farm, Johns-Manville, Southern Pacific and Philip Morris.

Dome and Homestake gave ground. Backward were Consolidated Edison, Montgomery Ward, Douglas Aircraft and Woolworth.

Quotations by Parker, McElroy & Co., members N. Y. Stock Exchange, 120 Broadway, New York city; branch office, 282 Wall street.

QUOTATIONS AT NOON

| | |
|---|---|
| Air Reduction | 52 |
| A. M. Byers & Co. | |
| Allied Chem. & Dye Corp. | 164 |
| Allis-Chalmers | 44¼ |
| American Can Co. | |
| American Car Foundry | 23½ |
| American & Foreign Power | |
| American Locomotive | 21¾ |
| American Smelt. & Ref. Co. | 50½ |
| American Sugar Refi. Co. | |
| American Tel. & Tel. | 137¾ |
| American Tobacco, Class B. | 65 |
| American Radiator | 13⅜ |
| Anaconda Copper | 33 |
| Atchison, Topeka & Santa Fe | 36¼ |
| Associated Dry Goods | 7⅛ |
| Auburn Auto | |
| Baldwin Locomotive | 9⅝ |
| Baltimore & Ohio Ry. | 9½ |
| Bethlehem Steel | 56 |
| Briggs Mfg. Co. | 23½ |
| Burroughs Adding Mach. Co. | 17⅞ |
| Calumet Hecla Mines | 8¾ |
| Canadian Pacific Ry. | 6⅞ |
| Case, J. I. | 93 |
| Cerro DePasco Copper | 40 |
| Chesapeake & Ohio R. R. | 33 |
| Chrysler Corp. | 50 |
| Coca Cola | |
| Columbia Gas & Electric | 7⅜ |
| Commercial Solvents | 8½ |
| Commonwealth & Southern | 1½ |
| Consolidated Edison | 21½ |
| Consolidated Oil | 9½ |
| Continental Oil | 30⅜ |
| Continental Can Co. | 42 |
| Corn Products | |
| Curtis Wright A Stock | 16⅛ |
| Del. & Hudson R. R. | |
| Eastman Kodak | 154 |
| Electric Power & Light | 9⅝ |
| E.I. duPont | 118 |
| Erie Railroad | 3½ |
| Freeport Texas Co. | |
| General Electric Co. | 41 |
| General Motors | 53⅜ |
| General Foods Corp. | 31¾ |
| Goodrich (B. F.) Rubber | 17⅞ |
| Great Northern, Pfd. | 22½ |
| Great Northern Ore | 12½ |
| Hecker Products | |
| Houston Oil | 8 |
| Hudson Motors | 8½ |
| International Harvester Co. | 65⅛ |
| International Nickel | 50½ |
| International Tel. & Tel. | 6¼ |
| Johns-Manville & Co. | 77¾ |
| Kennecott Copper | 39 |
| Keystone Steel | |
| Kresge (S. S.) | 18 |
| Lehigh Valley R.R. | |
| Liggett Myers Tobacco B. | 93 |
| Loews, Inc. | 49 |
| Mack Trucks, Inc. | 21 |
| McKeesport Tin Plate | 20½ |
| Mid-Continent Petroleum | 18⅞ |
| Montgomery Ward & Co. | 32⅝ |
| Nash-Kelvinator | 9⅞ |
| Natonal Power & Light | 6⅝ |
| National Biscuit | 19 |
| New York Central R. R. | 17½ |
| N. Y., N. H. & Hart. R. R. | |
| North American Co. | 18½ |
| Northern Pacific Co. | 11⅞ |
| Packard Motors | 4⅝ |
| Pacific Gas & Elec. | 26¼ |
| Penney, J. C. | 60 |
| Pennsylvania Railroad | 22 |
| Phillips Petroleum | 38⅜ |
| Public Service of N. J. | 31⅛ |
| Pullman Co. | 32¼ |
| Radio Corp. of America | 6¾ |
| Republic Iron & Steel | 17½ |
| Reynolds Tobacco Class B | 39 |
| Sears Roebuck & Co. | 60⅞ |
| Southern Pacific Co. | 18⅜ |
| Southern Railroad Co. | 11⅝ |
| Standard Brands Co. | 8 |
| Standard Gas & Electric Co. | 3½ |
| Standard Oil of Calif. | 32⅜ |
| Standard Oil of N. J. | 51 |
| Standard Oil of Indiana | 32½ |
| Studebaker Corp. | 5⅝ |
| Socony Vacuum Corp. | 15½ |
| Texas Corp. | 22⅛ |
| Texas Gulf Sulphur | 32 |
| Timken Roller Bearing Co. | |
| Union Pacific R. R. | |
| United Gas Improvement | 10⅝ |
| United Corp. | 2⅞ |
| U. S. Cast Iron Pipe | 28⅜ |
| U. S. Industrial Alcohol | 19¼ |
| U. S. Rubber Co. | 31⅝ |
| U. S. Steel Corp. | 53¾ |
| Western Union Tele. Co. | |
| Westinghouse El. & Mfg. Co. | 96 |
| Woolworth Co., (F.W.) | 42 |
| Yellow Truck & Coach | 13⅜ |

## Stocks Down After Price Statement By The President

An aroma of the old "pump priming" days was plainly discernable as the President yesterday read—and evidently approved—a price policy report prepared by New Deal economists which called for a reversal of the "deflationary trend" of the past six months.

Whatever may be the effect of the statement otherwise its immediate effect on the market was to cause stocks to sell off. The market had been making steady advances for a couple of days past, and opened up Friday morning, but both stocks and commodities declined following the President's price statement. Industrials showed a loss for the day of 1.39 points, closing at 125.29 on the Dow-Jones averages; rails lost 0.64 point, to 28.66; utilities dropped 0.09, to 10.22. Government bonds were lower, corporates irregular. Foreign markets were strong, following the showing of strength made here Thursday.

It was revealed that the President has ordered the RFC to resume lending to "all deserving borrowers to which you are authorized to lend."

U. S. Steel will ask common and preferred stockholders, at the annual meeting April 4, to approve a plan altering the common stock from $100 par to no par value, carrying the junior issue in the balance sheet at a stated value of $75 a share, increase authorized common stock from 12,500,000 shares to 15,000,000 shares; authorize directors to issue bonds, debentures and other obligations convertible into common stock. Idea is to provide for future financing.

There is evidence of improving sentiment in the automobile industry. General Motors looks for enough business next month to justify increased production. Hopes to employ its 217,000 workers four days a week, instead of three as at present. Employment now is 30,000 under last year's figures.

Chevrolet, Chrysler, Buick and DeSoto are said to be showing the strongest resistance generally to declining passenger car sales trend, although sales are under a year ago; Hudson sales have shown a substantial increase each week since January 15 the company reports.

United Light & Power, United Light & Railways and Continental Gas & Electric have registered with SEC under 1935 Utility Act.

Freight car loadings for week ended February 12 were off 21,749, to 542,991, lowest for comparable week of any year since 1933.

Barron's business index again showed a drop, standing at 59.7 per cent of normal.

Auto output for the week is estimated at 59,100 units, compared with 88,740 a year ago.

Lehn & Fink declared a dividend of 30 cents, vs. preceding of 62½ cents.

ICC reports show December net income of 144 Class 1 railroads $25,971,326, compared with $79,305,536 a year ago.

Commercial Solvents report net income of $1,586,917, or 60 cents a common share, compared with $2,232,135, or 84 cents a share in 1936. National Biscuit earned $1.61 a share vs. $1.73 a share in 1936. Public Service of New Jersey and Public Service E. & G. both show earnings for 1937 close to those for 1936.

New York Curb Exchange
QUOTATIONS AT NOON

| | |
|---|---|
| American Cynamid B | 25⅞ |
| American Gas & Electric | 23⅞ |
| American Superpower | |
| Associated Gas & Elec. A | 1⅛ |
| Bliss, E. W. | 8 |
| Cities Service | 1⅞ |
| Electric Bond & Share | 7⅞ |
| Excello Aircraft & Tool | |
| Equity Corp. | |
| Ford Motor Ltd. | |
| Gulf Oil | 42 |
| Humble Oil | 64½ |
| Hudson Bay Min. & Smelt. | 27 |
| International Petro. Ltd. | 30¼ |
| Lehigh Coal & Navigation | 4½ |
| Newmount Mining Co. | 63 |
| Niagara Hudson Power | 7⅝ |
| Pennroad Corp. | 2⅛ |
| St. Regis Paper | 17 |
| Standard Oil of Kentucky | 1⅞ |
| Technicolor Corp. | |
| United Gas Corp. | |
| United Light & Power A | |
| Wright Hargraves Mines | |

### *Most Active Stocks*

The 15 most active Stock Exchange issues on Friday, February 18, were:

| | Volume | Close | Net change |
|---|---|---|---|
| U. S. Rubber | 32,400 | 51 | —⅝ |
| U. S. Steel | 26,400 | 53⅞ | —1¼ |
| Deere & Co. | 24,000 | 22½ | —½ |
| Anaconda Cop. | 23,500 | 32¼ | —⅝ |
| Chrysler | 15,600 | 55¼ | —⅞ |
| Beth. Steel | 14,300 | 56 | —¼ |
| Gen. Motors | 14,200 | 54½ | —⅞ |
| Int. Nickel | 12,800 | 49⅝ | —⅝ |
| Mont. Ward | 11,400 | 34½ | —⅞ |
| Goodyear T&R. | 9,800 | 21⅞ | —⅜ |
| Gen. Elec. | 9,100 | 39½ | —⅝ |
| Sou. Pac. | 8,400 | 18⅛ | —⅞ |
| Kennecott | 8,300 | 37⅞ | —⅝ |
| Republic Steel | 8,300 | 17¼ | —⅜ |
| Am. Rad&Std. S | 8,200 | 15⅛ | —⅜ |

**Treasury Receipts**

Washington, Feb. 19 (AP)—The position of the Treasury February 17: Receipts, $20,078,949.12; expenditures, $25,952,046.76; net balance, $3,009,482,234.80; custom receipts for the month, $14,362,447.89; receipts for the fiscal year (since July 1), $3,770,775,780.78; expenditures, $4,761,301,685.60, including $1,279,860,400.51 of emergency expenditures; excess of expenditures, $990,525,904.82; gross debt, $37,597,923,768.29, an increase of $1,258,134.86 above the previous day; gold assets, $12,781,141,329.26.

## HIGHLAND NEWS

### QUEEN ESTHER CLUB QUESTION BEE WEDNESDAY.

Highland, February 19.—A question bee featured the entertainment at the meeting of the Queen Esther Club Wednesday, when they were entertained by Mrs. Ethel Bradshaw. Mrs. William H. Maynard had arranged the game and the successful answerers to questions were Mrs. Charles DuBois, Mrs. Harry Weezenaar, Miss Hattie Dickinson. There was a very short business session, presided over by the president Miss Rose Symes.

Present were Mrs. Julius W. Blakely, Mrs. Clarence Tompkins, Mrs. DuBois, Mrs. Maynard, Mrs. Ralph Lyons, Miss Mattie Schantz, Mrs. George Cornell, Mrs. George Hildebrand, Miss Symes, Mrs. Fred Sneider, Mrs. Parker Decker, Miss Dickinson, Mrs. Herbert Campbell, Mrs. Lloyd Plass, Mrs. Bradshaw and the newest members, Mrs. Jacob Donovan, Mrs. Weezenaar. Refreshments were served by the hostess.

### LADIES' AID NAMES COMMITTEES FOR YEAR.

Highland, Feb. 19.—At the executive meeting of the officers of the Ladies' Aid Society Wednesday afternoon with Mrs. A. W. Williams, but two, Mrs. Rachel Rowley and Mrs. George Hildebrand, were absent. The committees for the year were appointed as follows:

March—Mrs. Nathan D. Williams, chairman; Mrs. Oliver J. Tillson, Mrs. Jennie Abrams, Miss Jennie Wood, Mrs. John G. Lucas, Mrs. Emily Hasbrouck, Mrs. Charles Davis, Miss Marian Williams, Mrs. Thomas Sears.

April—Mrs. William D. Corwin, chairman; Mrs. A. Jerome Pratt, Mrs. Alfred Coutant, Mrs. Roscoe Wood, Mrs. D. H. Starr, Mrs. Jesse D. Rose, Mrs. Chauncey Boyce, Mrs. Ethel Graham.

May — Mrs. William Dodge, chairman; Mrs. Henry Erichsen, Mrs. Elmer Randall, Mrs. D. S. Haynes, Mrs. Albert Wilklow, Mrs. Gladys Mears, Mrs. Millie Dimsey, Mrs. Charles D. Farnham, Mrs. Harry Colyer.

June — Mrs. Rachel Rowley, Mrs. R. J. Deyo, Mrs. Fred Lewis Vail, Mrs. Harcourt J. Pratt, Mrs. Lester Simpson, Mrs. Bertram Cottine, Mrs. Grace Judge, Mrs. Edward Ackley, Mrs. Edward Hubbard.

July—Miss Julia Van Keuren, chairman, Mrs. Harriet Ames, Mrs. Julius W. Blakely, Mrs. Martha C. Schantz, Mrs. A. W. Williams, Mrs. James Ransley, Mrs. Frank Wilklow, Miss Willa Stock, Mrs. Carrie Ostrander.

August—Mrs. Jacob J. Donovan, chairman, Mrs. William Waterbury, Mrs. Ralph Dirk, Mrs. Alvin Stiller, Mrs. A. W. Lent, Mrs. Helen Deyo Brown, Mrs. G. H. Mackey, Mrs. Howard Thompson, Mrs. Eugene Leveque.

September — Mrs. Charles Champlin, chairman, Mrs. Victor Salvatore, Mrs. Walter Hasbrouck, Mrs. Joseph Freston, Mrs. Clyde Matthews, Mrs. DeWitt DuBois, Mrs. Fred Boyce, Mrs. Max Gruner, Sr.

October—Mrs. Alfred Lane, Mrs. Fred Wilklow, Miss Maggie Palmatier, Miss Laura Harcourt, Miss Edna Curry, Mrs. Edgar Boyce, Mrs. Jennie Hasbrouck, Mrs. Abram Rhodes, Miss Rowena Harcourt.

November—Mrs. Clarence W. Rathgeb, chairman, Mrs. S. D. Farnham, Mrs. Christopher Dohrman, Mrs. Conrad Ley, Mrs. Livingston Rhodes, Mrs. Clifton B. Carpenter, Mrs. Edward Griffin, Mrs. LeGrand Haviland, Jr.

December—Mrs. Gideon Tompkins, Mrs. Mabel Yaeger, Mrs. Charles C. Whittaker, Mrs. Charles Stall, Mrs. Matthew Busch, Mrs. Abram W. Deyo, Mrs. Verlie Jennings, Mrs. George Fowler, Mrs. Carl Dapp.

January—Mrs. George Hildebrand, chairman, Mrs. George E. Dean, Mrs. Irving Rathgeb, Mrs. W. D. Bond, Mrs. Willard Burke, Miss Bertha Wisemiller, Mrs. Lewis Seaman, Mrs. William B. Taber.

February—Mrs. Elton Tompkins, chairman, Mrs. Mabel Hasbrouck, Miss Eliza Raymond, Mrs. Richard Burton, Mrs. Clarence Tompkins, Mrs. George W. Pratt, Mrs. Wilbur Woolsey, Mrs. Jay Hasbrouck, Mrs. Martin Upright.

The officers, Mrs. Harry Colyer, president; Mrs. A. W. Williams, treasurer; Mrs. Mabel Hasbrouck, secretary, and the chairmen of the months of the year will serve the turkey supper for the hose company on March 1. The banquet will be served in the church hall. Arrangements for this were also made Wednesday afternoon.

Harry Hovet, who has been confined to his home on Maple avenue, has returned to his position in New York.

## Railroads One of Most Important Problems Today

"Financial rehabilitation of the railroads has become a necessary condition of business recovery, and a point has been reached where only decisive public action can meet the need," says the January number of the Guaranty Survey, published by the Guaranty Trust Company of New York, which devotes considerable space to an article on railroad finances and business recovery.

Many people are aware of the fact that the railroads "have not been doing so well" in recent years, but probably the great majority do not realize the acuteness of the situation. The following statements and condensations of points made are taking from the Survey's article:

"It is no exaggeration to say that the plight of the railroads of the United States has become one of our most important and pressing national problems."

The business recession has reduced railway traffic and greatly curtailed net income. Numerous important shippers have endorsed the request of the roads for increased rates.

Testimony before the Interstate Commerce Commission in November showed that 96 railroads were in the hands of receivers or trustees. Of this number 36 were Class 1 roads, operating 70,000 miles of railway line. Altogether the 96 companies operate 28.1 per cent of the total mileage in the U. S. Since this time the Soo Line, operating 4,297 miles applied for trusteeship and only a few weeks ago the Erie road, operating approximately 2,000 miles, filed a similar application.

Most of these receiverships have been under Section 77-B of the Bankruptcy Act, during the past five years. So far only two roads have been reorganized under that section, many difficulties and delays having been encountered in connection with the procedure.

It is required that the reorganization plan have the approval of the ICC. This has led to controversy between the Commission and security holders, such as savings banks and life insurance companies. During the past year one final report by the Commission was approved by the Court. It was in the case of a road which operated only 22 miles.

Referring to two assumptions that have been made—that the difficulties of the railroads arise from an increasing burden of fixed charges, or are due to a decreasing demand for railway transportation, the Survey says that "the evidence shows that railroad debt has not increased but has decreased in relation to the size of the plant; that fixed charges have not increased, but have decreased in relation to the size of the plant and the service performed; that capital structures have not outgrown the demand for service, but have been far outstripped by that demand."

It is admitted that in some cases the difficulties of roads are due to past mistakes in management or financing, but the greatest obstacle to reorganization is seen to be the lack of present and prospective earnings. This latter, it is claimed, is not due primarily to a reduced demand for railway transportation service, but to a combination of economic and political factors that have been beyond the control of railway management.

In 1935 the federal coordinator of transportation told a Congressional committee that "this is a very difficult time in which to reorganize railroads, due to the extremely low earnings under present conditions and the uncertainty as to what future earnings may be." Expressing doubt that pending reorganizations can be completed during the lifetime of the men now handling the cases, a federal judge in a reorganization case recently said: "I was looking up expectancy statistics recently and I find that the life expectancy of some of us is 14 to 16 years. I doubt whether railroads in bankruptcy or receivership can be reorganized in that time in view of the mounting expenditures of operation."

Reduction of costs is seen as a necessity and legislation in the various states to ease the railroads' tax burden is suggested as one way to help in that respect.

Wages and taxes have been important factors in narrowing the roads' spread between revenues and expenses. Wages have risen approximately 18 per cent and taxes about 25 per cent since May 1, 1933. It is stated that even before the increase in wage rates last autumn the average hourly earnings of railway employes stood at the highest figure ever reached. Social security taxes alone constitute a heavy burden; on the basis of the present railway pay-roll, they would amount to more than $112,000,000 annually in 1938 and 1939. This does not include payment by the employes.

With wages, taxes and prices of supplies rising, while the general rate levels has declined, it is only because of increased operating efficiency that the railroads have avoided even more unfavorable financial results.

The entire question is not only one of common justice to an economic group, but affects the prosperity and welfare of the entire country. Among the largest customers of other branches of business the railroads consume 23 per cent of the bituminous coal mined in the country, 19 per cent of the fuel oil, 17 per cent of the iron and steel and 20 per cent of the timber.

Directly and indirectly they employ millions of workers; they are among the largest taxpayers; their securities affect the safety of the savings of every bank depositor and every life insurance policy holder.

The maintenance of their service and their credit is seen to be an indispensable safeguard against the waste and inefficiency of government ownership and operation.

## Mrs. Roosa Recalls Civil War Events

Mrs. Mary A. Roosa, formerly of 44 Ten Broeck avenue, who was confined by illness in the Bonesteel Sanitarium, is now improved and in better health than in the past four years. Mrs. Roosa on Wednesday, February 23, will celebrate her 87th birthday.

Mrs. Roosa remembers the Sunday morning of April 28, 1861, when the Old 20th Regiment of the nine companies left Rondout for New York on the Manhattan of the Thomas Cornell Line. She was then a girl attending School No. 8. In the next year, 1862, the colored section of the 20th Regiment left this city for New York, another event in Mrs. Roosa's early life which remains as a vivid picture in her memory. Mrs. Roosa's father, William Wynkoop, left Kingston with the colored regiment along with the late Dennis Johnson, the last survivor of the regiment, and both returned at the end of the war to live for the balance of their lives in this city.

The husband of Mrs. Roosa, the late Thomas C. Roosa, moved into Kingston from Accord in 1862, and was employed on the steamer "James W. Baldwin" as a hallman.

Mrs. Roosa is one of the oldest living members of the Franklin Street A. M. E. Zion Church, and is the mother of William D. Roosa of 49 Cedar street.

C. C. FROUDE
Chiropractor
319 Wall Street
Newberry Building
(Most established Chiropractor in Kingston and vicinity. In practice since 1914. Phone 4040

BEWARE
EVERYBODY'S
"THE BAD MAN OF BRIMSTONE"
IS IN TOWN!

STRAND LUNCH
52 E. Strand
TONITE'S SPECIAL
Turkey Supper ....35c
This is the home of good food.
Beer - Wines - Liquors
H. WEISMAN, Prop.

City Hall Restaurant
436 HASBROUCK AVE.
ROAST TURKEY
Dressing Mashed Potatoes
Green Peas
Celery Olives
Lettuce and Tomato Salad
50c

WATCH YOUR BRAKES
Complete Brake Service, Mechanical Repairs, Axle and Frame Straightening, Body and Fender Work, Radiator Repairs, Headlight Adjustment.
ALBANY AVE. GARAGE
539 ALBANY AVE.
Phones—Day 161, Night 2517

ATTENTION Auto Owners!
SERVI-CAR Saves You Time and Trouble
When your automobile needs servicing call the garage or service station using the Harley-Davidson SERVI-CAR. You'll like this prompt, courteous pick-up and delivery service.
SERVI-CAR saves you the time, effort and inconvenience of driving in your car for service and calling for it when the work is done.
What's more—you can expect a better service or repair job from an establishment that keeps up-to-date on equipment to better serve its customers.

HARLEY-DAVIDSON SERVI-CARS
HARLEY-DAVIDSON SALES
349½ BROADWAY
Kingston, N. Y. Phone 1538

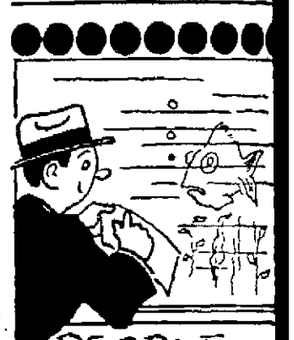

PEOPLE WHO LIVE IN GLASS HOUSES
— should carry plate glass insurance. And that same goes for those who live in less transparent houses but who have windows that will somehow get broken. Automobile glass can also be insured.
This agency is equipped to serve you.
Decker & Fowler, Inc.
General Insurance
44 Main St.
PHONE 6.


## NOTICE

To our many friends and customers, we gratefully offer our thanks for the many courtesies and kindness shown us during our time of bereavement. As was the wish of our late husband and father, we shall open our store for its usual business tomorrow, Sunday morning.

ELLA D. LEWARE, Wife
REGINALD F. LEWARE, Son.
VANCE C. LEWARE, Son.


Buy AND Sell THRU THE WANT ADS

Got an ice box to sell? Want to buy a fur piece? You can buy and sell through our Want Ads—they're the most widely read in this city and county!